

**BONNER COUNTY PLANNING DEPARTMENT  
ZONING COMMISSION  
STAFF REPORT FOR APRIL 9, 2026**



---

**Project Name:** Earth Keepers School

**File:** CUP0010-25 Conditional Use Permit

**Request:** The applicant is requesting a conditional use permit for a private school.

**Legal Description:** 25-58N-1W TRACT 11 PENDOR-IDAHO TR UNRECORDED PLATS

**Location:** 298 Red Cedar Lane

**Parcel Number:** RP58N01W252501A/ RP58N01W252505A

**Parcel Size:** (2) 7.5-acres

**Applicant and Property Owner:** Hilary & Jed Petterson  
298 Red Cedar Lane  
Sandpoint, ID 83864

**Project Representatives:** N/A

**Application filed:** December 31, 2025

**Notice provided:** Mail: March 3, 2026  
Site Posting: March 3, 2026  
Published in newspaper : March 3, 2026

**Appendices** Appendix A Agency Noticing  
Appendix B Agency Comment

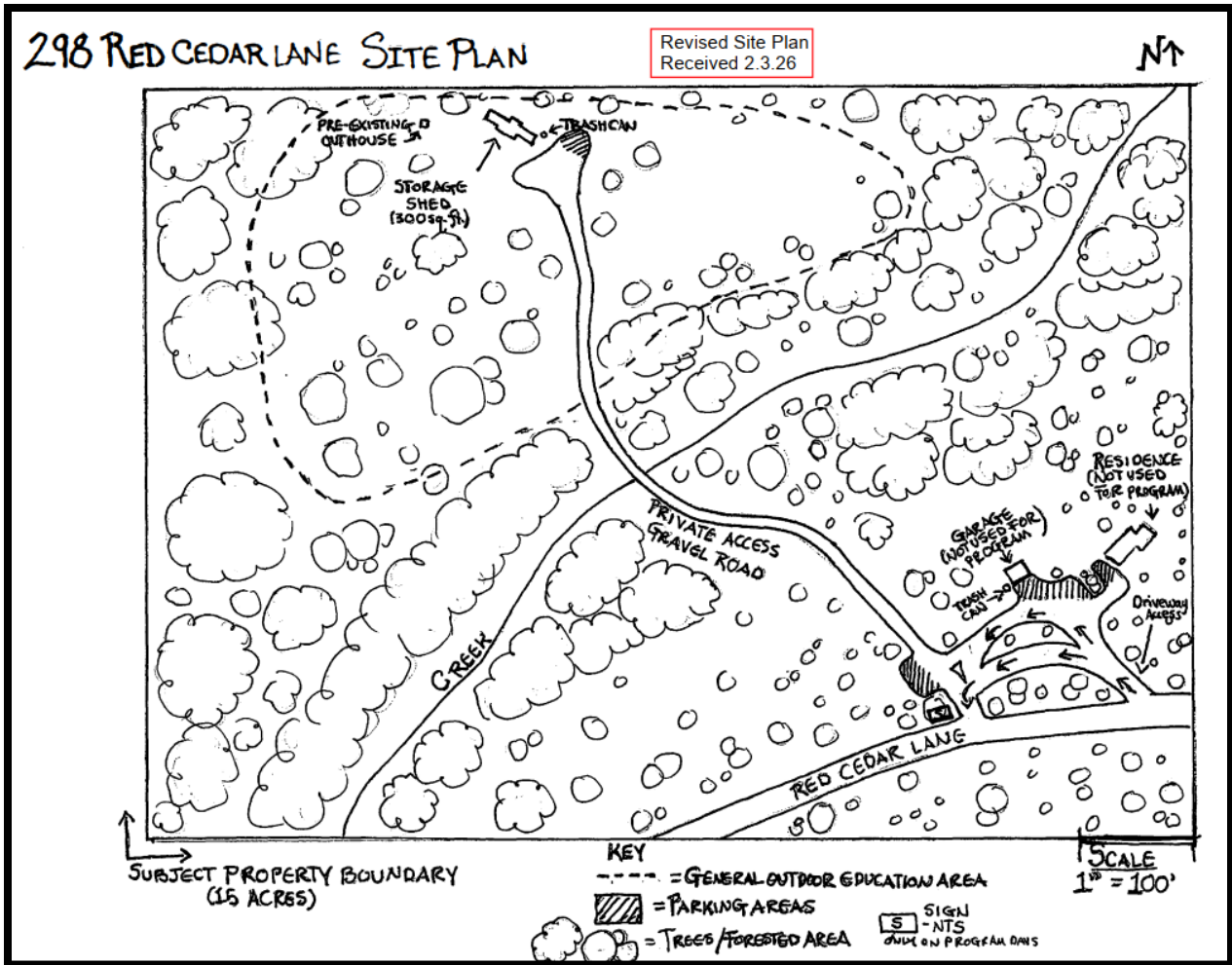

### Project summary:

The applicant is requesting a conditional use permit for a private school offering, nature-based outdoor education program serving homeschool students. The site is located on Red Cedar Lane and is ±15 acres. The current zoning assigned to the parcel is A/F-20. The site is currently developed with a single-family dwelling and a storage shed.

### Applicable laws:

The following sections of BCRC, Title 12, apply to this project:

- BCRC 12-220, et seq, Conditional use permit, application and standards
- BCRC 12-335, Schools, public and private
- BCRC 12-4.2, Performance standards for all uses
- BCRC 12-4.3, Parking standards
- BCRC 12-4.4, Sign standards
- BCRC 12-4.5, Design standards
- BCRC 12-4.6, Landscaping and screening standards

---

**Background:**

---

**A. Site data:**

- Two (2) unplatted parcels
- Size: ±15 acres total
- Zone: A/F-20
- Land Use: Ag/ Forest Land

**B. Access:**

- Red Cedar Lane is a gravel Bonner County owned and privately right-of-way.

**C. Environmental factors:**

- Site does contain mapped slopes of 0-≥30% grade. (USGS)
- Site does contain mapped wetlands. (USFWS)
- Site does contain a mapped intermittent stream.
- KS 03/11/2026: RP58N01W252505A & RP58N01W252501A are within SFHA Zone X per FIRM Panel Number 16017C0735E, Effective Date 11/18/2009. No further floodplain review is required on this proposal.

**D. Services:(per applicant)**

- Water: Individual well
- Sewage: Individual septic system
- Fire: Northside Fire District
- Power: Northern Lights Inc.
- School District: Lake Pend Oreille School District #84

**E. Comprehensive Plan, Zoning and Current Land Use:**

<b>Compass</b>	<b>Comp Plan</b>	<b>Zoning</b>	<b>Current Land Use &amp; Density</b>
Site	Ag/Forest Land	A/F-20	Residential/ (2) 7.5 acres
North	Ag/Forest Land	A/F-20	Residential/ 18.4 & 10.83 acres
East	Ag/Forest Land	A/F-20	Residential/ 12.34 acres
South	Ag/Forest Land	A/F-10	Residential/Vacant- (2) 7.5 acres
West	Ag/Forest Land	A/F-20	Vacant- 39.80 acres

**F. Agency Review**

Agencies and taxing districts were notified of this application on March 3, 2026. A full list of the public agencies can be found in the attached Appendix A. Agency comments can be found in the attached Appendix B.

**The following agencies provided comment:**

- Bonner County Road & Bridge Department
- Idaho Department of Water Resources

- Panhandle Health District
- Selkirk Fire Rescue & EMS

**The following agencies replied “No comment”:**

- Idaho Transportation Department
- Kootenai Ponderay Sewer District
- Idaho Department of Environmental Quality

**All other agencies did not reply.**

**Public Notice & Comments**

As the date of this staff report, public comments were received on the request.

---

**Standards Review and Staff Analysis:**

---

**BCRC 12-220**, This subchapter establishes criteria for conditional uses in a zoning district.

**12-222: APPLICATION, CONTENTS:**

An application for a conditional use permit must be submitted to the Planning Department. At a minimum, the application shall contain the following information:

- A. Name, address and phone number of applicant.
- B. Authorized signature of at least one owner of the property for which the conditional use permit is proposed.
- C. Legal description of property.
- D. Applicant's interest in title.
- E. Description of existing use.
- F. Zoning district in which property is located.
- G. Description of proposed conditional use requested.
- H. A narrative statement that addresses:
  1. The effects of elements such as noise, glare, odors, fumes and vibrations on adjoining property.
  2. The compatibility of the proposal with the adjoining land uses.
  3. The relationship of the proposed use to the comprehensive plan.
- I. A plan of the site, drawn to scale, showing location of all existing and proposed buildings, parking and loading areas, traffic access and circulation, undisturbed areas, open spaces, landscaping, refuse and service areas, utilities, signs and yards.
- J. Reserved. (Ord. 583, 12-5-2018)
- K. A "vicinity map", as defined in section [12-822](#) of this title, sufficient to show the impact of the proposal commensurate with the scale of the project.

**Staff:** The applicant submitted the information required in BCRC 12-222 A-K, at the time of application on December 31, 2025.

**BCRC 12-223:** The Zoning Commission or Hearing Examiner shall review the particular facts and circumstances of each proposal submitted. To grant a conditional use permit, the Zoning Commission or Hearing Examiner must find that the proposal

is not in conflict with the policies of the comprehensive plan, as found in the adopted Implementation Component, and that the proposed use will neither create a hazard nor be dangerous to persons on or adjacent to the property.

**BCRC 12-335 Public Use Table 3-5**

Use	Zoning District								
	F	A/F	R	S	C	I	RSC	REC	AV
Schools, public and private (9)		C(3)	C	C	C		C	C	C

(3) Where access to the site is by road, the road shall be located within a recorded easement or public right-of-way, and constructed to the appropriate standard set forth in title 2 of this Code or appendix A of this title, except where subject to the terms of an approved special use permit issued by a State or Federal agency.

**Staff:** Red Cedar Lane is a Bonner County owned and privately maintained gravel right of way. The travel surface varies is width from ±16’ to 20’. Appendix A for a new road requires road width to be 22’ and the travel surface to be 20’ at minimum. Bonner County Road Standards Manual p. 33 requires a low volume local road to have a roadway width of 26’ and travelway width of 22’.

(9) Adequate water supplies for drinking and fire suppression, as well as approval of sewage disposal sites and methods by the Panhandle Health District and/or the State of Idaho, must be demonstrated as appropriate.

**Staff:** On May 26, 2020, the Board of County Commissioners voted and approved Ordinance 603. This Ordinance removed a portion of the requirements of BCRC 11-105(B) Contents of a Building Location Permit, that stated structures that are to be used for commercial, industrial and public use shall provide stamped plans by a licensed architect or engineer in the state of Idaho. Prior to the removal of this section of code this gave the county the information and ability to make the determination on adequate water supply and fire suppression requirements for a structure. These plans would be routed to agencies to review and decide on those requirements would need to be.

No new structures are proposed to be built associated with this request. The applicant has submitted an approved final/as-built septic (Permit #24-09-08105) from Panhandle Health for the single-family dwelling. Panhandle Health District commented that the applicant has an approved Privy Permit (Permit #26-09-12551), this satisfies the adequate sewage disposal.

Selkirk Fire submitted a comment that recognizes no new structures are being proposed for this use, therefore was unable to review the request against any standards required for fire suppression. The district however was able to

provide some practical examples found in the fire code that classified this request as "group E Occupancy" (see agency comment) based on the information provide in the application. If in the future the applicant decides to build any structures, they will be required to apply for a Modification of Terms per BCRC 12-266. This will give the fire district the opportunity to review the request and decide on adequate water supply for fire suppression requirements. In addition, the fire district will have an opportunity at the time of Building Location Permit to review any proposed structures again.

Idaho Department of Water Resources submitted a comment that the proposed use is not within their jurisdiction but did offer guidance based on Idaho Code 42-111 for adequate water for drinking. The private well serving the current residence on the property will likely satisfy the definition of the domestic and exemption from water right filing with the minimal additional usage contemplated under the CUP.

**See Conditions of Approval**

**Subchapter 4.2, BCRC 12-241** Performance standards for all uses:

**Staff:** The application was reviewed against these standards no deviations have been requested from the Bonner County Revised Code.

**Subchapter 4.3, BCRC 12-432,** Parking standards: Table 4-3 minimum off street parking requirements for public uses requires:

<b>Public Use:</b>	<b>Minimum Requirement</b>	<b>Proximity Of Parking Spaces</b>
Schools (secondary and vocational) (3)	1 space/ 3 students and 1 space/employees or teacher	Within 500 feet of the principal use

3. Industrial, institutional and commercial uses shall be provided with off street loading spaces, exclusive of access areas, of not less than 12 feet in width. Loading spaces shall not project into public rights of way or setback areas.

**Staff:** The proposed use is for a school which is classified as public use, therefore this standard is not applicable to this request.

The submitted site plan indicates that the parking area is within ±390' of the general education area. The applicant shall provide fifteen (15) parking spaces for the use. Eight (8) parking spaces for students, seven (7) parking spaces for employees/teachers. BCRC 12-431(B) states a parking space shall be no less than 200sq.ft. in area, since the use requires fifteen spaces that applicant will need 3000q.ft. for parking. The site plan indicates that ±1800sq.ft. is shown for parking. The project is ±15 acres, there is enough space to add

additional square footage to accommodate for parking. **See Conditions of Approval**

**BCRC 12-443 Sign Standards:**

- A. Not more than two (2) signs may be installed to identify a business, service, product, person, accommodation or activity. Businesses located on street corners may use up to three (3) signs.
- B. Table 4-4 of this section provides dimensional standards for freestanding signs.

**TABLE 4-4**

**DIMENSIONAL STANDARDS FOR FREESTANDING SIGNS**

	Type Of Frontage Road		
	State Highway With Speed Limit Posted 55 Miles Per Hour Or More	All Other State Highways	All Other Roads
Maximum height, measured at grade	10 feet	8 feet	8 feet
Maximum area	64 square feet	50 square feet	40 square feet
Minimum separation of freestanding signs along a street (includes neighboring property)	150 feet	150 feet	100 feet
Landscaping	1 square foot of landscaping around base per sign area per each 0.5 square foot of sign area (see <a href="#">subchapter 4.6</a> of this chapter for other applicable landscaping standards). A rock or masonry base or other natural landscape materials may be substituted as approved by the planning director.		

**Staff:** The applicant is proposing a small sign identifying the property that will only be in place on program days. The applicant shall follow the sign standards in BCRC 12-443. **See Conditions of Approval**

**BCRC 12-4.5, et seq, Design standards:**

**BCRC 12-451: Applicability:** The standards in section [12-453](#) of this chapter shall apply to all new development in the commercial, industrial where commercial uses and services are proposed, and rural service center districts and all other commercial, multi-family, public and industrial development in other zoning districts unless otherwise noted.

**BCRC 12-452: Site and building plans:** The applicant shall submit site and building plans through the applicable permit process detailed as necessary to demonstrate how the standards in section 12-453 of this chapter have been met.

**Staff:** As part of this application the applicant has submitted a site plan with this proposal. A building location permit will be required for all new structures as defined in BCRC 11-219 and BCRC 12-819. **See Conditions of Approval**

**BCRC 12-453 (A) Sidewalks/Pathway Standards:**

Provide a sidewalk or pathway paralleling or nearly paralleling the street along the front edge of the property for all new developments and any building addition where the value of the addition equals or exceeds fifty percent (50%) of the market value of the existing structure and/or site improvements as determined by the Bonner County assessor's office over any five (5) year time period.

**Staff:** This is not applicable as the applicant has not proposed any new development or addition to any existing structure. According to County Assessor's records the combined value of the properties is ± \$367,000. The County Assessor's office was notified of this request.

**(B) Pedestrian Connections:**

Provide walkways connecting all on site commercial and multi-family buildings with each other and the street for all new developments and any building additions where the value of the additions equals or exceeds fifty percent (50%) of the market value of the existing structure and/or site improvements as determined by the Bonner County assessor's office over any five (5) year time period.

**Staff:** This is not applicable as the request is not for a commercial or multi-family building. In addition no new structure are proposed for this request.

**(C) Parking Lot Pathways:**

Large new or expansion of existing developments must provide specially marked or paved walkways through parking lots. Specifically, walkways should be provided every four (4) rows and a maximum distance of one hundred fifty feet (150') shall be maintained between paths. Parking lots less than one hundred fifty feet (150') wide or long are exempt from this requirement.

**Staff:** The proposed parking areas are less than 150' wide and long, therefore parking lot pathways are exempt for this standard.

**BCRC 12-453(F): Lighting Standards:**

1. Lighting shall be directed downward to the intended area to be lighted. All exterior lighting fixtures shall incorporate cutoff shields to prevent spillover into residential areas. Broadcast lighting fixtures that project lighting outward rather than downward are discouraged. Outdoor lighting shall be arranged so that the light is directed downward and away from adjoining properties. Temporary high intensity construction lights should be oriented so as to reduce or eliminate glare onto adjoining properties.
2. Freestanding light fixtures shall be limited to fourteen feet (14') in height.
3. Vehicular roadway and highway lighting shall be subject to the county requirements.

4. Mercury vapor light fixtures are prohibited.
5. When using decorative miniature lighting strings, bulbs larger than eleven (11) watts each shall not be used. Low wattage, light emitting diode devices and other lighting that reduces electrical use is encouraged.
6. Backlit awnings are prohibited.

**Staff:** The applicant is not proposing any lighting. If the applicant is to install lighting in the future, they shall follow the lighting standards in BCRC 12-453(F). **See Conditions of Approval**

#### **BCRC 12-4.6, Landscaping and screening standards:**

**BCRC 12-461 Applicability:** This standard is only applicable for new development in the commercial, industrial and rural service center districts and all other commercial, multi-family, public and industrial development in other districts unless otherwise noted.

#### **12-462: LANDSCAPING PLAN REQUIRED:**

A landscape plan shall be submitted with all new development requiring a building location permit, or building permit or conditional use permit.

**Staff:** The guidelines found in BCRC 12-463(A) encourage applicants to integrate existing trees and other native plants on the property. The applicant is required to provide a landscaping buffer that is at minimum of fifteen (15) wide adjacent to Red Cedar Lane to screen the proposed parking area as found in BCRC 12-465. The submitted site plan and Bonner County GIS aerial imagery indicate that there is an existing landscaping buffer.

**See Conditions of Approval**

#### **BCRC 12-7.1 Shorelines**

##### **BCRC 12-711 Shoreline Setbacks:**

A. The following shoreline setbacks shall apply in all zoning districts:

1. For lakes, sloughs, ponds or other similar basins, or the Clark Fork or Pend Oreille rivers, or intermittent streams as shown on the national hydrography dataset (NHD), no structure shall be located closer than forty feet (40'), measured horizontally from the "shoreline", as defined in Section [12-819](#) of this title.

**Staff:** The properties contain an unnamed intermittent mapped stream. No new structures have been proposed for this request. Any new structures shall follow this code section. **See Conditions of Approval**

##### **BCRC 12-713 Impervious surface standards near water:**

The maximum "impervious surface", as defined in section [12-809](#) of this title, within "shore land" areas, as defined in section [12-819](#) of this title, which are defined as

those lands extending landward for two hundred feet (200') in all directions as measured on a horizontal plane from any shoreline, shall be thirty five percent (35%).

**Staff:** The properties contain an unnamed intermittent mapped stream. No development has been proposed at this time. If any future development is to occur the applicant shall follow this code section. **See Conditions of Approval**

## **BCRC 12-7.2, Grading, stormwater management and erosion control**

### **BCRC 12-720.2 Applicability**

The provisions of this subchapter shall be applicable:

D. New building construction which occurs within three hundred feet (300') of any lake, slough, pond, river, stream or intermittent stream shown on the national hydrography dataset (NHD), as published by the United States geological survey, or by actual survey, and which is subject to the provisions of title 11 of this code, as amended.

**Staff:** A stormwater management plan will be required, pursuant to BCRC 12-720.2(D) **See Conditions of Approval**

## G. Comprehensive Plan Land Use Designation:

### Ag/Forest Land:

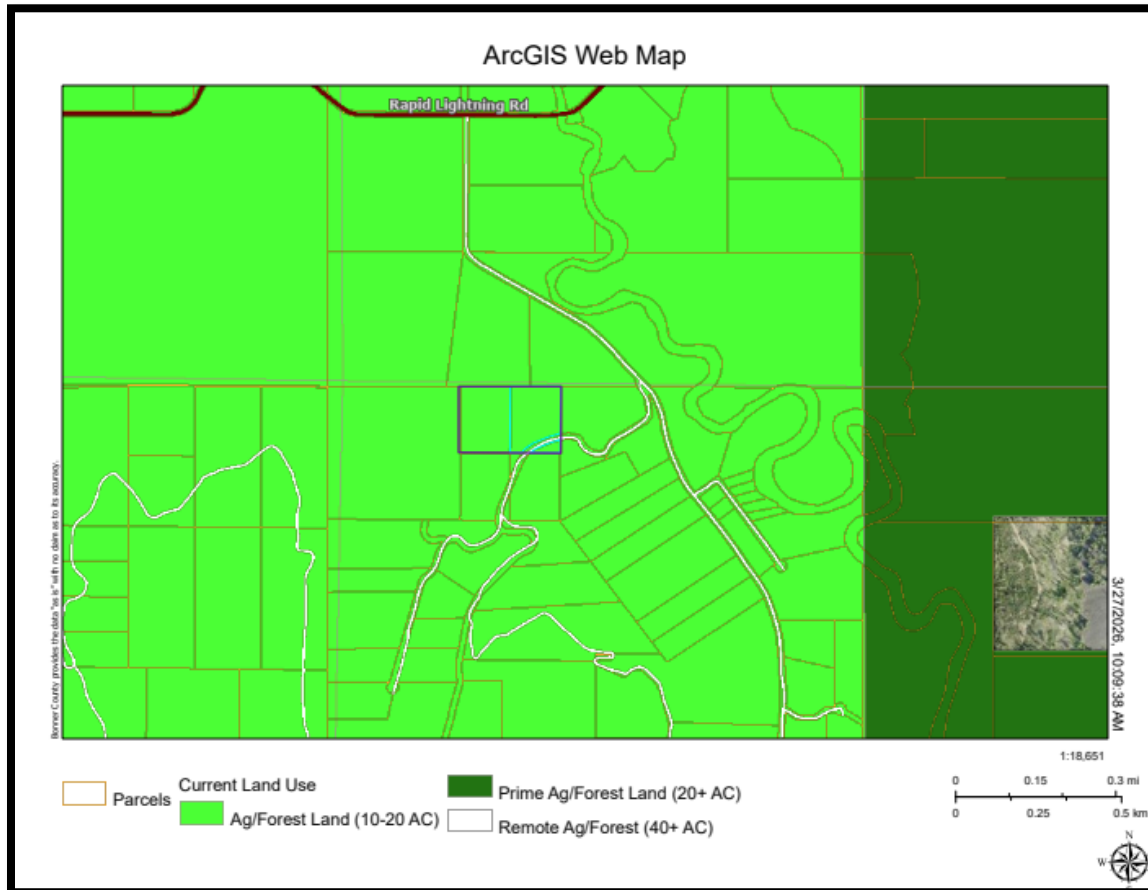

The Ag/Forest Land designation recognizes areas where steeper slopes prevail (30% or greater) and transportation is provided by private roads or U.S. Forest Service or state roads. Urban services are not available and residential development challenges are present due to slope, poor soil conditions, hazard areas and lack of police or fire services.

---

## Comprehensive Plan Analysis:

---

### Property Rights

#### Policies:

1. Follow the attorney general's checklist, prescribed at Idaho Code §67-8003 and provided in the "Property Rights" component of the county's comprehensive plan, for all land use decisions.
2. Adopt a reasoned statement and conclusions of law, in accordance with Idaho Code 67-6535, for all quasi-judicial land use decisions that reflect the justifications for exactions, conditions and restrictions and confirm that a taking of private property has not occurred.

3. In all land use decisions, consider the property rights of the applicant, adjoining and nearby landowners and future generations, as well as the short-term and long-term consequences of decisions.

4. Review all rezoning requests (down-zoning and up-zoning) pursuant to the Idaho State Code, Title 67, Chapter 65 – Local Land Use Planning Act. The approval of conditional rezoning or denial of a request for rezoning is subject to the regulatory taking analysis provided for by Idaho Code Section 67-8003.

**Staff:** The zoning code allows schools to be conditionally permitted in the Agricultural District. The proposed use appears to be intended to educate future generations.

## **Population**

### **Policies:**

1. Regularly analyze population projections to determine if changes need to be made to the Comprehensive Plan Goals, Objectives and Policies and/or the Zoning Ordinance, to ensure that the public and community needs are being met through land use decisions.

2. Use population forecasts and census data to evaluate housing and impacts to the transportation system and other county services.

3. Cooperate with incorporated cities and neighboring counties to address growth challenges within the Areas of Impact and coordinate planning efforts to the extent possible.

**Staff:** The 2020 census placed Bonner County's population at 47,110. Bonner County, established in 1907, now has over 100 years of population data. The county grew by fewer than 2,000 people over the first 60 years of its existence. Between 1990 and 2000, Bonner County increased in population by 38.4 percent, but by the 2010 census, the growth slowed to an 11 percent increase over 10 years. From 2010 to 2020 the population grew by 13 percent and the estimated increase from 2020 to 2021 was 3.4 percent or 49,491. New housing is not proposed for this use. Title 12 of the county code does not require a trip generation study be submitted at the time of application, therefore impacts to the transportation system at this time are unknown.

## **School Facilities and Transportation**

### **Policies:**

1. Current data regarding school capacity and transportation issues as provided by the School Districts will be included in the assessment of all land use proposals.

2. Consider the impacts of land use proposals on the school service and seek mitigation from developers such as providing facilities, safety features, or other measures as permitted by Idaho Code, to address the impacts of the proposals.

3. Encourage school districts to proactively review development applications to determine particular school needs and concerns.
4. Encourage construction of trails and bicycle paths to allow safe passage of students to and from schools.
5. Consider the long-term consequences of land use proposals, including the adequacy of existing school facilities, transportation services, and the siting of future schools.

**Staff:** Lake Pend Oreille School District #84 and School Transportation that serves the properties, were notified of this request. The district did not comment if this request will affect the district's ability to provide adequate school services (and facilities) for new and existing students. The Transportation department did not provide a comment. Bonner County currently assesses property taxes; a portion of that revenue goes to the school's general fund.

## **Economic Development**

### **Policies:**

1. Allow small scale cottage businesses and home occupations in all areas of the county. Set reasonable conditions on such uses to minimize adverse impacts to the neighborhood based on factors including, but not limited to, hours of operation and traffic volume generated by the business.
2. Develop land use regulations to allow the county's agricultural heritage to be maintained by enabling local food production, distribution, congregation, and retail sales. Examples include community gardens, school gardens, farm related education programs, farmers or public markets, and other small-scale, collaborative initiatives.
3. Develop standards for commercial and industrial development that are appropriate for the surrounding community, including: appropriate site sizes, use types, buffering and design standards that encourage both attractive and efficient function while protecting the environment.
4. Mitigate the potential impacts of economic development activities that cause adverse factors such as noise, light glare, odors, fumes and vibrations on the surrounding community.
5. Support local economic development by increasing support for outdoor recreation in the county. Encourage and protect public access to public lands and water, while protecting the surrounding areas from adverse impacts through mitigation and standards.
6. Allow for campgrounds and recreational uses while protecting the surrounding areas from adverse impacts through mitigation and standards.

7. Support local businesses by enabling development of workforce housing in proximity to commercial, industrial, agricultural, and recreational uses, through review and updating of land use regulations.

**Staff:** Bonner County's land use regulations provide a comprehensive framework that supports small-scale businesses, preserves agricultural heritage, promotes sustainable development, and facilitates the integration of employee housing with commercial, industrial, and agricultural uses. The county's approach balances the needs of diverse land uses while addressing potential impacts on the community and environment, fostering a vibrant and sustainable future for its residents. The proposed use could add to the tax base for the state and Bonner County.

## **Land Use**

### **Policies:**

1. Develop and maintain a Future Land Use Map and Land Use Regulations that acknowledge and preserve the County's agricultural, timber and mining lands, water and wildlife resources, and identify and avoid hazard areas. Provide areas for economic growth, encourage affordable housing and center growth in areas where adequate public and private services can be provided.

2. Encourage clustered development for medium and large scale commercial and industrial uses.

3. Commercial and industrial uses should be located and operated in a manner to ensure the protection of our natural resources including clean air and water, dark skies, and overall environmental quality and rural character of the county.

4. Reflect in the use tables that commercial and industrial uses should be unconditionally permitted in areas identified by the Comprehensive Plan as suitable and zoned for those uses. Evaluation of suitability should be based on availability of urban services, adequate access to hard surfaced publicly maintained roads and other factors that may impact the surrounding community.

5. Reflect in the use tables that commercial and industrial uses may be conditionally permitted in areas not identified for such uses in the Comprehensive Plan if a critical review of the proposed use determines that with appropriate conditions the use will not adversely impact the surrounding area.

6. Based upon the land use analysis completed in 2025, a sufficient number of residential parcels exist or could be created within current zoning density. Therefore, modification of zoning to provide increased density should be rare.

7. Land use applications should be supported by a review, evaluation, or approval by the applicable state agency for sanitary services.

8. Consider avenues to create incentives for land conservation through zoning and subdivision laws to preserve various significant archaeological, ecological, historical,

wildlife, and scenic sites that have been recognized in the county as unique and important to preserve.

9. Minimize the creation of lots that cannot receive the appropriate sanitary services.

10. Maintain the Alpine Village zoning district to provide adequate design and development standards for the high-density recreational community with steep slopes and heavy snowfall at elevations above 3500’.

11. Urban development is better suited in urban areas. Idaho Code 67-6502 (a through m) promotes the health, safety and general welfare of the people of the state. Subsection (f) encourages urban and urban type development within incorporated cities. All nine cities within the county provide or are associated with urban water and sewer systems which allow and depend on higher density to make the services fiscally feasible and sustainable.

12. Due to the wildfire threat in the county, consider evacuation routes when making land use decisions and updating land use code.

13. The mapping of land use designations should have homogeneity with the surrounding area. Areas have specific, individual land use designations which results in homogeneity across the landscape. Islands of different land use designations defy the sense of rural context, especially if the land uses are markedly dissimilar.

14. The land uses describe the general uses and characteristics of each of the map designations. Since the Comprehensive Plan Map covers approximately 1.1 million acres, the map is general in nature, and it is recognized that some areas may have or may lack features and characteristics that cause them to differ somewhat from what is in their land use description. It is not reasonable to expect that every parcel within a land use designation will conform to every detail of the geographic characteristics of the area as a whole.

**Staff:** The proposal is for public use and not commercial or industrial development. Bonner County Revised code allows for schools to be conditionally permitted in the Agricultural/ Forestry District.

## **Natural Resources**

### **Policies:**

1. Institute best management practices for waterway setbacks to reduce erosion and sedimentation into waterways.

2. Design development standards that encourage clustered development resulting in the preservation of open space and wildlife habitat.

3. Recognize critical wildlife habitats, as identified by US Fish and Wildlife, and create development standards to protect these areas and mitigate development impacts to these habitats.

4. Protect water quality by creating standards for development in close proximity to shorelines.
5. Provide a copy (physical copy or digital link) of the Lake Assist Guidebook to property owners or their representatives applying for a building location permit on shoreline properties. Make a digital link to the Guidebook available via the Planning Department web page.
6. Implement shoreline development land use regulations that address those areas where the County can enforce such regulations effectively.
7. To the extent of the County's jurisdiction, and consistent with the Clean Water Act, protect delineated wetlands.
8. Identify and protect productive farmland, timberland and mining lands from adverse effects of adjoining developments.

**Staff:** Bonner County has adopted and implemented regulations that protect waterways and wetlands from pollution, erosion and sedimentation. There is a intermittent stream on the properties however no development is proposed at this time.

## **Hazardous Areas**

### **Policies:**

1. Adopt flood mitigation standards that meet or exceed the National Flood Insurance Program minimum requirements.
2. Discourage residential, commercial or industrial development within floodways.
3. Discourage fill within the floodplain.
4. Integrate the county's wildland fire policies and plans into development standards.
5. Identify and discourage developments on excessive slopes with lower density zoning in these areas.
6. Establish regulation and development densities of new development in floodplains. Regulate the location and density of new development in floodplains to reduce the potential for the loss of lives and property in those areas.
7. Land divisions should be designed to reduce exposure to wildland fire and to provide for adequate ingress and egress routes as determined by the applicable Fire Authority Having Jurisdiction.
8. Discourage the issuance of building location permits within areas of excessive slopes, unstable areas and avalanche zones.

**Staff:** The parcels do contain mapped slopes of 0-≥30% grade. According to the Avalanche Hazards map found in the Hazardous Component (p.7) this area is mapped as low avalanche danger. The parcels are not within a mapped floodway or floodway. Furthermore, emergency services are provided to this parcel by the Northside Fire District and Bonner County Sheriff's Department.

## **Public Services, Facilities and Utilities**

### **Policies:**

1. Encourage high-density development to take place within the boundaries of existing sewer and water districts with adequate capacity.
2. Seek comments from existing service providers on their ability to serve future developments without adversely impacting the ability of the utility providers to serve current users.
3. Provide adequate facilities for responsible disposal of solid waste to protect the health and welfare of the public as well as the County's natural resources.
4. New development should be adequately served by fire protection, roads, sanitary services, schools, law enforcement, ambulance, power and emergency services, and other public services as determined by the relevant service provider.
5. Require developers to provide infrastructure, utilities or financial support to offset the capital costs of expansion of services required by the proposed development.
6. Require adequate provisions for future utility services in areas of commercial, industrial, residential or other similar uses.

**Staff:** The proposal is not within a water or sewer district, furthermore no development is being proposed on the properties. Panhandle Health District does require a permit for a pit privy(outhouse). The properties are afforded emergency services by Bonner County EMS, Bonner County Sheriff's Department, and Northside Fire District. Northside Fire commented with concerns with the proposal.

## **Transportation**

### **Policies:**

1. Develop and regularly update a long-term County highway system plan to ensure reasonable levels of service can be maintained in the future, and that needs for future road extensions or transportation corridors are identified as early as possible.
2. Discourage development in areas that are not served by county standard roads or where transportation is inadequate.
3. Future development should not adversely impact the existing County highway system by significantly reducing the quality or level of service or creating hazards or congestion.

4. Roads are encouraged to be built to County Standards and at the expense of the developer.
5. Roads within new development should provide adequate access for fire and emergency vehicles as well as routes of escape.
6. Future access roads should be designed and built to integrate with the State and County systems of roads without overburdening the County highway system.
7. Encourage cluster development to reduce transportation costs, road building and environmental impacts.
8. The county intends for certain intense land use developments to provide hard surfaced roads.
9. Consider bike ways and pedestrian paths in development plans to provide an integrated community County highway system wherever possible.
10. To communicate and work cooperatively with other jurisdictions within the county to ensure the best possible flow of traffic county-wide.

**Staff:** The properties are currently adjacent and accessed off Bonner County owned roads. No new development is proposed for this use. However, an increase in traffic is anticipated with the proposal. Bonner County Road & Bridge Department commented that the applicants will need to upgrade their encroachment permit.

## **Recreation**

### **Policies:**

1. Develop a waterways and public land access program to preserve and develop access to public recreational lands and waterways. The program should include retaining access parcels that may be acquired from tax sales or private donations.
2. Protect and encourage public and private recreational opportunities as an important asset that supports a key segment of the County's economy.
3. Consider a plan for a system of green belts and pathways (bike and pedestrian) as areas developed, so that a connected system can be developed and preserved. Under no circumstances will the County require recreational access easements on private property as a condition of development. This policy does not preclude providing voluntary incentives to developers in return for recreational access easements.
4. Ensure the public's legal recreational accesses and amenities are not obstructed or adversely impacted by future development.
5. Adverse impacts of recreational development on adjacent neighborhoods should be mitigated.

**Staff:** The proposal will create private recreational opportunities. Access to recreational opportunities that currently exist both publicly and privately within the county are anticipated to remain the same.

## **Special Areas or Sites**

### **Policies:**

1. Develop a generalized map of the known pre-historic and historic sites so that future developments are aware of special areas of concern and are connected with the historical society and Native American tribes for appropriate preservation and protection.
2. Implement roadside development standards for recognized scenic byways to protect the view sheds.
3. Recognize and address Special areas when development is proposed in these areas.
4. Confirm if historical structures or sites exist within a land use application area, and if identified coordinate with the applicable agency.

**Staff:** Bonner County has not developed or adopted a map that identifies pre-historic or historic sites. There are adopted scenic byways in the county, however this proposal is not adjacent to one. No agency that was notified of this request indicated any historical structures or sites on this parcel.

## **Housing**

### **Policies:**

1. Enable development of a variety of housing options including manufactured home parks, and tiny home communities located in areas that are compatible with their density.
2. Coordinate with municipalities and private parties to explore solutions for various types of housing projects and developments in areas appropriate for their level of density.
3. Encourage clustering of housing in developments to save on infrastructure and transportation costs through mechanisms such as density bonuses.
4. Provide opportunities for assisted living and group shelters.
5. Enable temporary and seasonal employee labor housing in direct proximity to agricultural, commercial, recreational, and industrial uses or where infrastructure and emergency services support those uses.

**Staff:** This proposal is not anticipated to have a direct impact on housing in Bonner County.

## **Community Design**

### **Policies:**

1. To promote and preserve the natural features and rural atmosphere of the community, enact development standards that address development within scenic byways and design standards that account for waterfront setbacks, commercial and industrial landscaping, requirements for reduced lighting, cluster development, rural rather than urban setback standards, and other design objectives aimed at preserving the rural, natural character of the community.
2. Allow unique and flexible design standards such that new development within older neighborhoods and historic settlements is compatible with those unique neighborhoods.
3. Allow particularized design standards to address the unique environmental conditions of waterfront and mountaintop developments which may differ from standard design objectives.
4. Locate new development in areas with similar densities and compatible uses.
5. The adverse impacts of new development on adjacent areas should be minimized.
6. Consider the protection of natural resources, rural features and surrounding uses of the community in the design and location of new development.

**Staff:** The proposal is not for a new housing development. The applicant has indicated in the application that the school will be a nature-based educational program.

## **Agriculture**

### **Policies:**

1. Continue allowing residential uses consistent with the allowable density in Agricultural zoning districts.
2. Protect agricultural uses and activities from land use conflicts or interference created by residential, commercial or industrial development
3. Enable farm-based family businesses on agricultural parcels with land use regulations. Examples include farm stands and other agri-business pursuits.
4. The County acknowledges the provisions of Idaho State's Right to Farm Act. Those shall be considered in the land use decisions.
5. Support the local economy by encouraging production, distribution, and retail sales of locally grown food and other agricultural products.
6. Protect environmental quality so that agriculture continues to be a viable use in the County.

**Staff:** An increase in density on the properties is not proposed. The program appears to be similarly based on agri-eductaion which is a permitted use in the county that encourages farming and ranching related skills.

**Planner's Initials: DB                      Date: April 2, 2026**

**Note:** The final decision rests with the governing body after the completion of the public hearing and consideration of all relevant oral and written testimony and evidence.

---

**Motion by the governing body:**

---

**ZONING COMMISSON**

**DECISION TO APPROVE:** I, Commissioner (insert name) move to approve this project, FILE CUP0010-25, for a Private School, located in Section 25, Township 58 North, Range 1 West, Boise Meridian, finding that it is in accord with the Bonner County Revised Code as enumerated in the following conclusions of law:

Conclusion 1

The proposed conditional use permit **is not** in conflict with the policies of the Comprehensive Plan.

Conclusion 2

This proposal was reviewed for compliance with the criteria and standards set forth in BCRC Title 12 - Chapter 3, Subchapter 3.3; Subchapter 3.4, Chapter 4, Subchapter 4.2, 4.3, 4.4, 4.5 and 4.6; Chapter 7, Subchapter 7.2 Bonner County Revised Code, and **was** found to be in compliance.

Conclusion 3

The proposed use **will not** create a hazard and **will not** be dangerous to persons on or adjacent to the property.

This decision is based upon the evidence submitted up to the time the Staff Report was prepared and testimony received at this hearing. I further move to adopt the reasoned statement as discussed in deliberation at this hearing and the analysis as set forth in the Staff Report (or as amended during this hearing) and direct planning staff to draft the reasoned statement to reflect this motion as set forth in Idaho Code § 67-6535, have the Chair sign, and transmit to all interested parties. This action does not result in a taking of private property. The action that could be taken to obtain the approval of the Conditional Use Permit is to complete the Conditions of Approval as adopted.

---

---

**DECISION TO DENY:** I, Commissioner (insert name), move to deny this project, FILE CUP0010-25, for a Private School, located in Section 25, Township 58 North, Range 1 West, Boise Meridian, based upon the following conclusions:

Conclusion 1

The proposed conditional use permit **is/is not** in conflict with the policies of the Comprehensive Plan.

Conclusion 2

This proposal was reviewed for compliance with the criteria and standards set forth in BCRC Chapter 3, Subchapter 3.3, Subchapter 3.4 BCRC Chapter 4, Subchapter 4.2, 4.3, 4.4, 4.5 and 4.6 Title 12, Chapter 7, Subchapter 7.2, Title 12, Bonner County Revised Code and **was/was not** found to be in compliance.

Conclusion 3

The proposed use **will/will not** create a hazard and **will/will not** be dangerous to persons on or adjacent to the property.

This decision is based upon the evidence submitted up to the time the Staff Report was prepared, and testimony received at this hearing. I further move to adopt the reasoned statement as discussed in deliberation at this hearing and the analysis as set forth in the Staff Report (or as amended during this hearing) and direct planning staff to draft the reasoned statement to reflect this motion as set forth in Idaho Code § 67-6535, have the Chair sign, and transmit to all interested parties. This action does not result in a taking of private property. The action that could be taken, if any, to obtain the variance is to:

- 1) File a new application with the Planning Department and meet the standards required by Bonner County Revised Code; or
- 2) Appeal the decision to the County Commissioners.

---

**Conditions of Approval:**

---

**Standard continuing permit conditions. To be met for the life of the use:**

- A-1** The use shall be developed and shall be operated in accordance with the approved site plan.
- A-2** This Conditional Use Permit shall not supersede deed restrictions.
- A-3** All county setbacks shall be met, unless otherwise noted.
- A-4** Conditional Use Permit approval shall expire if the permit has not been issued within two (2) years from the date of approval, or if issued, if the use has not commenced within two (2) years from the date of issuance. At any time prior to the expiration date of the conditional use permit, an applicant may make a written request to the planning director for a single extension of the conditional use permit for a period up to two (2) years. The Zoning Commission at any

regular meeting, or board at any regular meeting, may consider the request for extension. The extension request must be approved or denied prior to the expiration date of the conditional use permit.

- A-5** The applicant shall install prior to ground disturbing activities all temporary erosion control measures as designed and approved. The applicant shall provide to the Planning Department prior to ground disturbing activities a signed statement from the project engineer or design professional stating that these measures have been installed as per the design specifications as approved. The applicant shall install upon completing ground disturbing activities and shall maintain thereafter all permanent erosion control and stormwater management measures as designed and approved. The applicant shall provide to the Planning Department upon completing ground disturbing activities a signed statement from the project engineer or design professional stating that these measures have been installed as per the design specifications as approved.
- A-6** The uses shall maintain continuing compliance with the performance standards of BCRC 12-421 as found in this staff report.
- A-7** Landscaping shall be provided if any new development is to occur, as found in the staff report.
- A-8** All new proposed structures shall obtain Building Location Permits, as required by Title 11 of Bonner County Revised Code.
- A-9** Any modifications to this project shall be subject to standards set forth in Title 12, Bonner County Revised Code.

---

**Conditions to be met prior to issuance:**

---

None are proposed in this staff report.

---

The complete file is available for review in the Planning Department, 1500 Highway 2, Suite #208, Sandpoint, ID. Staff reports are available at [www.bonnercountyid.gov](http://www.bonnercountyid.gov) prior to the scheduled hearing. Bonner County Revised Code (BCRC) is available at the Planning Department or online.

# Appendix A

## **RECORD OF MAILING**

Page 1 of 1

File Number: File **CUP0010-25**

Record of Mailing Approved By: \_\_\_\_\_D.Britt

Hearing Date: **4.9.26**

I hereby certify that a true and correct copy of the "Notice of Public Hearing" was digitally transmitted or mailed (postage prepaid) on this **3<sup>rd</sup>** day of **March 2026**.



**Jeannie Welter, Systems Technician**

Assessor - Email  
Bay Drive Recreation District - Email  
Bonner County Airport Manager - Email  
Bonner County EMS - Email  
Bonner County Road & Bridge - Email  
Bottle Bay Water & Sewer District - Email  
City of Dover - Email  
City of Hope - Email  
City of Oldtown - Email  
City of Priest River - Email  
City of Spirit Lake - Email  
Coolin-Cavanaugh Bay Fire District - Email  
East Bonner Library - Email  
Ellisport Bay Sewer - Email  
GEM STATE MINER - U.S. Mail  
Idaho Department of Environmental Quality (DEQ) - Email  
Idaho Department of Lands - CDA - U.S. Mail  
Idaho Department of Lands - Navigable Waters & Mining - Email  
Idaho Department of Water Resources - IDWR - Email  
Idaho Transportation Department- District I - Email  
Kalispel Bay Sewer & Water - U.S. Mail  
KPBX-FM 91 SPOKANE PUBLIC RADIO - U.S. Mail  
Laclede Water District - Email  
Lake Pend Oreille School District, #84 (Transportation) - Email  
Little Blacktail Ranch Water Association - U.S. Mail  
Northern Lights, Inc. - Email  
Northside Fire District - Email  
Panhandle Health District - Email  
Priest Lake Public Library District - Email  
Sagle Valley Water & Sewer - Email  
Schweitzer Fire District - Email  
Selkirk Fire, Rescue & EMS - Email  
Southside Water & Sewer District - Email  
Spokesman-Review - U.S. Mail  
Swan Shores Sewer District - U.S. Mail  
Tamarack Village Water & Sewer - U.S. Mail  
Trestle Creek Sewer District - Email  
U.S. Fish & Wildlife Service - Email  
West Bonner County Cemetery District - Email  
West Bonner Library - Email  
West Pend Oreille Fire District - Email  
Avista Utilities - Email  
Bayview Water & Sewer - Email  
BONNER COUNTY DAILY BEE - U.S. Mail  
Bonner County Floodplain Review - Email  
Bonner County Sheriff - Email  
City of Clark Fork - Email  
City of East Hope - Email  
City of Kootenai - Email  
City of Ponderay - Email  
City of Sandpoint - Email  
Coolin Sewer District - Email  
Drainage District #7 - Email  
East Priest Lake Fire District - Email  
Garfield Bay Water & Sewer District - Email  
Granite Reeder Water & Sewer District - Email  
Idaho Department of Fish & Game - Email  
Idaho Department of Lands - Coolin - Email  
Idaho Department of Lands - Sandpoint - Email  
Idaho Transportation Department (Aeronautics) - U.S. Mail  
Independent Highway District - Email  
Kootenai-Ponderay Sewer District - Email  
KSPT-KPND-KIBR RADIO - U.S. Mail  
Lake Pend Oreille School District, #84 (Admin Office) - Email  
Lakeland Joint School District, #272 - Email  
North of the Narrows Fire District - Email  
Northland/Vyve Cable Television - Email  
Outlet Bay Sewer District - Email  
Pend Oreille Hospital District - Email  
Priest Lake Translator District - Email  
Sam Owen Fire District - Email  
SELKIRK ASSOCIATION OF REALTORS - U.S. Mail  
Selkirk Recreation District -Email  
Spirit Lake Fire District - Email  
Historical Society - Email  
Syringa Heights Water Association - Email  
Timber Lake Fire District - Email  
U.S. Army Corps of Engineers - Email  
U.S. Forest Service - U.S. Mail  
West Bonner County School District, #83 - Email  
West Bonner Water & Sewer District - Email  
West Priest Lake Fire District - Email

## Record of Mailing Property Owners within 300 Feet

Page 1 of 1

File Number: File **CUP0010-25**

Record of Mailing Approved By: \_D.Britt

Hearing Date: **4.9.26**

I hereby certify that a true and correct copy of the "Notice of Public Hearing" was digitally transmitted or mailed (postage prepaid) on this **3<sup>rd</sup>** day of **March 2026**.



**Jeannie Welter, Systems Technician**

PIN	Owner1	Owner Street	Owner City	Owner State	Owner Zip
RP00327000001BA	Hogan, Mark P & Heidi J	648 Red Cedar Ln	Sandpoint	ID	83864
RP00327000003BA	Reed, George E & Mary Lou	18128 Regina Ave	Torrance	CA	90504
RP00327000004AA	Gendreau, Richard J & Linda	852 Red Cedar Ln	Sandpoint	ID	83864-9460
RP003270000070A	Land Trust Llc	Po Box 841	Ponderay	ID	83852
RP003270000080A	Brog, Vicky & Walter	521 Red Cedar Ln	Sandpoint San Luis	ID	83864
RP003810010010A	Broersma, Grant Broersma, Ryan	Po Box 332	Obispo	CA	93406
RP003810010020A	Harding, Sue M	Po Box 192	Hope	ID	83836-0192
RP003810010030A	Butchko Trust Butchko, Russell R Trustee	2964 Southwood Dr 15420 Olde Highway 80 Spc	Westlake	OH	44145
RP00381001004AA	Funk, David O	215	El Cajon	CA	92021-2431
RP00381001004BA	Butchko Trust Butchko, Russell R Trustee Lower Pack River 1933 Trust State Trustee Services Llc	2964 Southwood C/o Jay Butler, Manager	Westlake Sandpoint	OH ID	44145 83864
RP006400000010A	Idaho Dept Of Fish & Game	C/o Bob Martin	Boise	ID	83707-0025
RP58N01W237201A	Pack River Partners Llc	270 Rapid Lightning	Sandpoint	ID	83864
RP58N01W241600A	Fletcher, Thomas G & Brenda G	1578 Rapid Lightning	Sandpoint	ID	83864
RP58N01W241995A	Idaho Dept Of Fish & Game	C/o Bob Martin	Boise	ID	83707-0025
RP58N01W242800A	Davis, Sandra K	1371 Rapid Lightning	Sandpoint	ID	83864-4753
RP58N01W243000A	Scott, Janet M	46 Lilac Ln	Sagle	ID	83860
RP58N01W244503A	Davis, Sandra K	1371 Rapid Lightning Rd	Sandpoint	ID	83864
RP58N01W244820A	Northside Fire District	Address Not Provided			
RP58N01W244950A	Knepper Trust Knepper, Kevin J & Loni D Trustee	3001 Lwr Pack River Rd	Sandpoint	ID	83864
RP58N01W246000A	Kilroy Strategic Advisors, Llc	Po Box 1001	Dover	ID	83825
RP58N01W246750A	Buck, Randall D & Audrey L	2671 Lwr Pack River Rd	Sandpoint	ID	83864-9766
RP58N01W247801A	Klerck, Eric & Julie	208 Ginter Rd	Sandpoint Huntington	ID	83864-6196
RP58N01W248700A	Smith Family Trust	21112 Shaw Ln	Beach	CA	92646
RP58N01W250300A	Fletcher Family Trust	292 Viejo St	Laguna Beach	CA	92651
RP58N01W250700A	Fletcher Family Trust	292 Viejo St	Laguna Beach	CA	92651
RP58N01W250851A	Gilbert, Billy & Elaine Living Trust	97 Red Cedar Ln	Sandpoint	ID	83864
RP58N01W251371A	Fletcher Family Trust Fletcher, Charles G Jr	292 Viejo St	Laguna Beach	CA	92651
RP58N01W251372A	Fletcher Trust Fletcher, Charles G Jr	292 Viejo St	Laguna Beach	CA	92651
RP58N01W251400A	Hogue, Ed Lee	2092 Lwr Pack River Rd	Sandpoint	ID	83864
RP58N01W254810A	Blaivas, Michael & Laura Naomi	Po Box 450	Ponderay	ID	83852
RP58N01W260003A	Otis, James & Diane C Skinner, Donald & Julie	270 Rapid Lightning Rd	Sandpoint	ID	83864-4746
RP58N01W260005A	Land Trust Llc	Po Box 841	Ponderay	ID	83852
RP58N01W260155A	Land Trust Llc	Po Box 841	Ponderay	ID	83852

RP58N01W261810A	Land Trust Llc	Po Box 841	Ponderay	ID	83852
RP58N01W261950A	Meyers, Patrick G	1126 Thimbleberry Ln	Sandpoint	ID	83864
RP58N01W267210A	Cupples, Michael	1959 Thimbleberry Lane	Sandpoint	ID	83864
RP58N01W258102A	Amberson, David & Dawn	315 W Elliot Rd #107-285	Tempe	AZ	85284
RP003270000060A	Vincent Tammaro Trust	105 Vermeer Dr Ste 2	Ponderay	ID	83852
RP58N01W255550A	Vincent Tammaro Trust	105 Vermeer Dr Ste 2	Ponderay	ID	83852
RP58N01W255481A	Vincent Tammaro Trust	105 Vermeer Dr Ste 2	Ponderay	ID	83852
RP58N01W245101A	Pack River Woods Llc	217 Cedars St #125	Sandpoint	ID	83864
RP58N01W244650A	Pack River Holdings Llc	1587 Rapid Lightning Rd	Sandpoint	ID	83864
RP003270000100A	Bistodeau, Justin Kaufman, Tim	Po Box 69	Laclede	ID	83841
RP00381002001BA	104 Old River Road Llc	1309 Coffen Ave Ste 1200	Sheridan	WY	82801
RP00381002001AA	26 Old River Road, Llc	1309 Coffen Ave	Sheridan	WY	82801
RP58N01W254600A	Nye, Daniel H & Malgorzata M	3505 Sedgewood Way	Colorado Springs	CO	80918
RP58N01W252215A	Peak, Michael R & Dana K	Po Box 94	Kootenai	ID	83840
RP58N01W251310A	Peak, Michael R & Dana K	Po Box 94	Kootenai	ID	83840
RP58N01W251301A	Hogue, Ed Lee	2092 Lwr Pack River Rd	Sandpoint	ID	83864
RP58N01W246830A	Godbehere, Richard G Godbehere, Vernetta E	1800 Rapid Lightning Rd	Sandpoint	ID	83864
RP58N01W247090A	Miller, Robert J	2540 Lwr Pack River Rd	Sandpoint	ID	83864
RP58N01W251030A	Fletcher, Gregory G & Lynda L	2210 Lower Pack River Rd	Sandpoint	ID	83864-5261
RP58N01W252401A	Stewart, Dakota Stewart, Michaela	4544 Hwy 6	Harvard	ID	83834
RP58N01W251001A	Patterson, Rachael Lee, Raymond	171 Red Cedar Lane	Sandpoint	ID	83864
RP58N01W253000A	Skinner, Donald & Julie O	270 Rapid Lightning Rd	Sandpoint	ID	83864-4746
RP003270000090A	Cummins, Roscoe A & Kelli R	Po Box 472	Sandpoint	ID	83864
RP58N01W252900A	Johnson, Erik A Peschke, Casey	Po Box 185	Sandpoint	ID	83864
RP58N01W252750A	Skinner, Donald & Julie	270 Rapid Lighting Rd	Sandpoint	ID	83864
RP58N01W252501A	Petterson, Jed T & Hilary J	298 Red Cedar Ln	Sandpoint	ID	83864-0730
RP58N01W252505A	Petterson, Jed T & Hilary J	298 Red Cedar Ln	Sandpoint	ID	83864-0730
RP58N01W247651A	Idaho Dept Of Fish & Game	C/o Bob Martin	Boise	ID	83707-0025
RP58N01W249000A	Idaho Dept Of Fish & Game	C/o Bob Martin	Boise	ID	83707-0025
RP58N01W250001A	Idaho Dept Of Fish & Game	C/o Bob Martin	Boise	ID	83707-0025
RP58N01W250451A	Lower Pack River 1933 Trust State Trustee Services Llc	C/o Jay Butler, Manager	Sandpoint	ID	83864
RP58N01W251902A	Wilson Trust	1778 Corralitos Ave	San Luis Obispo	CA	93401
Project rep	Hilary Petterson	298 Red Cedar Lane	Sandpoint	ID	83864

---

# Appendix B



Janna Brown &lt;janna.brown@bonnercountyid.gov&gt;

## Fwd: Bonner County Planning - File CUP0010-25 - Agency Review

1 message

**Matt Mulder** <matt.mulder@bonnercountyid.gov>  
To: Mail-Planning <planning@bonnercountyid.gov>

Fri, Mar 6, 2026 at 8:47 AM

The Bonner County Road & Bridge Department has the following comment:  
-The parcel is currently served by a permitted residential driveway. The applicant will need to apply for two commercial driveway approach encroachment permits for the proposed horseshoe driveway shown on their site plan. The existing approaches may require upgrades to meet the commercial approach standards.

-Matt Mulder, PE  
Staff Engineer  
Bonner County Road & Bridge  
208-255-5681 ext 1

----- Forwarded message -----

From: **Bonner County Planning Department** <planning@bonnercountyid.gov>

Date: Tue, Mar 3, 2026 at 10:18 AM

Subject: Bonner County Planning - File CUP0010-25 - Agency Review

To: Alan Brinkmeier <alan.brinkmeier@bonnercountyid.gov>, Amber Burgess <clerk@ebsewerdistrict.com>, Army Corps of Engineers <CENWW-RD-CDA@usace.army.mil>, Avista Copr - Jay West <jay.west@avistacorp.com>, Avista Corp - Peggy George <peggy.george@avistacorp.com>, Becky Meyer <becky.meyer@lposd.org>, Bill Berg <billb@bbsewer.org>, Bonner County Assessors <assessorsgroup@bonnercountyid.gov>, BONNER COUNTY HISTORICAL SOCIETY AND MUSEUM <DIRECTOR@bonnercountyhistory.org>, Bonner County Solid Waste <solidwaste@bonnercountyid.gov>, Bonnie Schademan <bonnies@inlandpower.com>, Brenna Garro <Brenna.Garro@oer.idaho.gov>, Bryan Quayle <quaylelanduseconsulting@gmail.com>, Carrol Stejer <CASTEJER@gmail.com>, Charity Hinshaw <Charityhinshaw@sd83.org>, Chief Debbie Carpenter <chief@spiritlakefire.com>, City of Clark Fork <city@clarkforkidaho.gov>, City of Clark Fork <CityClerk1@clarkforkidaho.gov>, City of Dover <cityclerk@cityofdoveridaho.org>, City of East Hope Franck <easthope.city@gmail.com>, City of Hope <hopecityclerk@gmail.com>, City of Kootenai <cityclerk@cityofkootenai.org>, City of Oldtown <cityofoldtown@hotmail.com>, City of Sandpoint Planning <cityplanning@sandpointidaho.gov>, cityclerk@spiritlakeid.gov <cityclerk@spiritlakeid.gov>, Colleen Johnson <C.Johnson@kootenaiponderaysewerdistrict.org>, Craig Hill <craighill@hillsresort.com>, D1Permits <D1Permits@itd.idaho.gov>, Dan Brown <dbrown@idl.idaho.gov>, Dan Scholz <dan.scholz@nli.coop>, Dave Schuck <dave.schuck@bonnercountyid.gov>, David LaTourette <coolinfirechief@gmail.com>, David LaTourette <Coolinfdchief@gmail.com>, Dean Davis <deandavis@sd83.org>, East Bonner Library <Amanda@ebonnerlibrary.org>, East Priest Lake Fire District <eastpriestlakefd@gmail.com>, Erik Sjoquist <esjoquist@idl.idaho.gov>, Federal Aviation Administration <Heather.pate@faa.gov>, Frankie Dunn <Frankiejdunn@hotmail.com>, Fritz Broschet <outletbaysewer@gmail.com>, Garfield Bay Water and Sewer District Clerk <garfieldbaywsd@hotmail.com>, Gavin Gilcrease <ggilcrease@sandpointidaho.gov>, ID State Historical Society - Dan Everhart <dan.everhart@ishs.idaho.gov>, Idaho Department of Environmental Quality <deqcomments@deq.idaho.gov>, Independent Hwy Dist - Julie Bishop <ihdclerk@gmail.com>, ITD - Robert Beachler <robert.beachler@itd.idaho.gov>, ITD - Stacy Simkins <stacy.simkins@itd.idaho.gov>, Jack Schenck <Jack.schenck@vyvebb.com>, Jake Gabell <jgabell@priestriver-id.gov>, Janice Best <janicesb@televar.com>, Jason Johnson <jason.johnson@bonnercountyid.gov>, Jason Kimberling <jason.kimberling@itd.idaho.gov>, Jeff Lindsey <jeff.lindsey@bonnercountyid.gov>, Jessie Roe <BWSD637@gmail.com>, Joe Kren <joekren@sd83.org>, Jordan Brooks <coolinsewer@gmail.com>, KayLeigh Miller <klmiller@ponderay.org>, kbsd sewer <kbsdpl@hotmail.com>, Ken Flint <ken\_flint@tcenergy.com>, Kenny Huston <kenny.huston@oer.idaho.gov>, Kim Hoodenpyle <kjh5345@gmail.com>, Kim Spacek <kimspacek@sd83.org>, Kimberly Hobson <Kimberly.Hobson@itd.idaho.gov>, Laclede Water District <info@lacledewaterdistrict.org>, Lakeland Joint School District #272 <cpursley@lakeland272.org>, Lisa Rosa <hr@ebonnerlibrary.org>, Luke Bates <luke.bates@idwr.idaho.gov>, Matt Diel <matt.diel@lposd.org>, Merritt Horsmon <merritt.horsmon@idfg.idaho.gov>, Midas Water <midaswatercorp@gmail.com>, Mike Ahmer <mahmer@idl.idaho.gov>, Mike Schacht <firedept@clarkforkidaho.gov>, Natural Resource Conservation Service - Greg Becker <greg.becker@id.usda.gov>, Navy - Glynis Casey <glynis.casey@navy.mil>, North of the Narrows Fire District <northofthenarrowsfire@gmail.com>, Northern Info <northerninfo@idwr.idaho.gov>, Northern Lights <kristin.mettke@nli.coop>, Northern Lights - Clint Brewing

<clint.brewington@nli.coop>, Northside Water and Syringa Heights Water Association <allwater49@outlook.com>, Oden Water Association - Carla Poelstra <odenwater@gmail.com>, Pend Oreille Hospital District <kim.kichenmaster@bonnergeneral.org>, PHD <EHapplications@phd1.idaho.gov>, Priest Lake Public Library District <plplibrary@hotmail.com>, Richard Hash <Rich.hash2022@gmail.com>, Road & Bridge - Matt Mulder <matt.mulder@bonnercountyid.gov>, Ryan Zandhuisen <rzandhuisen@idl.idaho.gov>, Sagle Valley Water and Sewer District <saglewatersewer@gmail.com>, Sagle Valley Water & Sewer District <markc@smartplugs.com>, Sam Owen Fire Rescue Sam Owen Fire Rescue <sofd@wow-tel.net>, Sam Ross <sam.ross@nli.coop>, Sarah Gilmore <sgilmore@sandpointidaho.gov>, School District 84 Transportation - James Koehler <james.koehler@lposd.org>, SCHWEITZER FIRE DISTRICT <SchweitzerFireDistrict@gmail.com>, Selkirk Association of Realtors <danielle@selkirkaor.com>, Selkirk Recreation District <elgar@whoi.edu>, Sheryl Austin <granitereeder@gmail.com>, SOURDOUGH POINT OWNERS ASSOCIATION <sourdoughpoint@hotmail.com>, Southside Water and Sewer <southsidewaterandsewer@swsdidaho.org>, Steve Elgar <selgar@mac.com>, Superintendent School Dist 84 <kelly.fisher@lposd.org>, Symone.legg@itd.idaho.gov <Symone.legg@itd.idaho.gov>, Tammy Miller <tmiller@selkirkfire.com>, Tammy Miller <tmiller@selkirkfire.us>, TC Energy / TransCanada <US\_crossings@tcenergy.com>, Teresa Decker <Huckleberryhoa@gmail.com>, Teresa Decker <huckbayutilities01@gmail.com>, Teresa Zamora <utilities@stoneridgeidaho.com>, Theresa Wheat <theresa@kootenai.org>, Tim Ventress <chventresswplvfd@hotmail.com>, Timberlake Fire District <Kwright@timberlakefire.com>, Tom Renzi <epfldchief@gmail.com>, US Fish & Wildlife Services <fw1idahoconsultationrequests@fws.gov>, West Bonner Library <meagan@westbonnerlibrary.org>, West Pend Oreille Fire District <wpofd1@gmail.com>  
Cc: <earthkeeperschool@gmail.com>, Daniel Britt <daniel.britt@bonnercountyid.gov>, Janna Brown <janna.brown@bonnercountyid.gov>

The above-named application has been submitted to the Bonner County Planning Department for processing.

Please review the application relative to your agency's area of expertise and include any recommended conditions of approval and supporting code sections. Please see attached for details.

**Thank you,**

**Jeannie Welter**  
**Bonner County Planning Department**  
**Systems Technician**  
**208-265-1458**

## **Now Live: Apply for Your Building Location Permit Online!**

We're making building easier! You can now apply for your **Building Location Permit** quickly and securely through our **new citizen online portal**, available 24/7 from the comfort of your home or office. You can also apply on one of the kiosks provided in the Planning Department office, located in the County Administrative Building, Suite 208.

Fast & easy application process  
Track your permit status in real time  
Upload documents directly

**Visit** <https://bonnercountyid-energovweb.tylerhost.net/apps/selfservice#/home> **to get started today!**

Effective July 1, 2025, all Building Location Permits must be applied for through the online citizen portal and we will no longer be accepting applications sent via email or printed paper applications. Have questions? Call 208-265-1458, our team is ready to help.

**Build smarter. Apply online.**  
**[Online Application Guide](#)**

---

 **Notice of Public Hearing.pdf**  
707K

# NOTICE OF PUBLIC HEARING



I hereby certify that a true and correct copy of this "Notice of Public Hearing" was digitally transmitted or mailed (postage prepaid) on this 3<sup>rd</sup> day of **March 2026**.

*Jeannie L. Welter*

Jeannie Welter, Systems Technician

This notice was mailed to political subdivisions, property owners within 300 feet of the subject property, and the media on **Tuesday, March 3, 2026**.

**NOTICE IS HEREBY GIVEN** that the Bonner County Zoning Commission will hold a public hearing at **5:30 pm on Thursday, April 9, 2026**, in the Bonner County Administration Building, 1500 Highway 2, Sandpoint, Idaho, by Zoom teleconference, and YouTube Livestream to consider the following requests:

**File CUP0010-25 – Conditional Use Permit – School Facility:** The applicants are requesting a conditional use permit for a school on 15 acres. The property is zoned A/F-20. The project is located off Red Cedar Lane in Section 25 Township 58 North, Range 1 West, Boise-Meridian. The project site is within Northside Fire District.

For details regarding this application, Zoom teleconference, or YouTube livestream, visit the Planning Department web site at [www.bonnercountyid.gov/departments/Planning](http://www.bonnercountyid.gov/departments/Planning). Staff reports are available online or may be viewed at the planning department approximately a week before the scheduled hearing.

**Written statements must be submitted to the planning department record no later than seven (7) days prior to the public hearing.** Written statements not exceeding one standard letter sized, single spaced page may be submitted at the public hearing. Statements can be sent to the Bonner County Planning Department at 1500 Highway 2, Suite 208, Sandpoint, Idaho 83864; faxed to 866-537-4935 or e-mailed to [planning@bonnercountyid.gov](mailto:planning@bonnercountyid.gov). The referenced start time stated above reflects the beginning of the hearing. Specific file start time and hearing duration vary.

During the hearing for this application, the public will be given an opportunity to provide testimony and/or evidence regarding how the proposal does or does not comply with the applicable approval criteria of the Bonner County Revised Code. At the close of the public hearing, the governing body will make a decision on the application that may include, but is not limited to, approval, denial, remand, or continuance of the public hearing. Any person needing special accommodations to participate in the public hearing should contact the Bonner County Planning Department at (208) 265-1458 at least 48 hours prior to the scheduled hearing.

**If you have no comment or response, you may indicate below and return this form to the Planning Department.**

NO COMMENT \_\_\_\_\_  
Name

\_\_\_\_\_  
Date

# 298 RED CEDAR LANE SITE PLAN

Revised Site Plan  
Received 2.3.26

NT

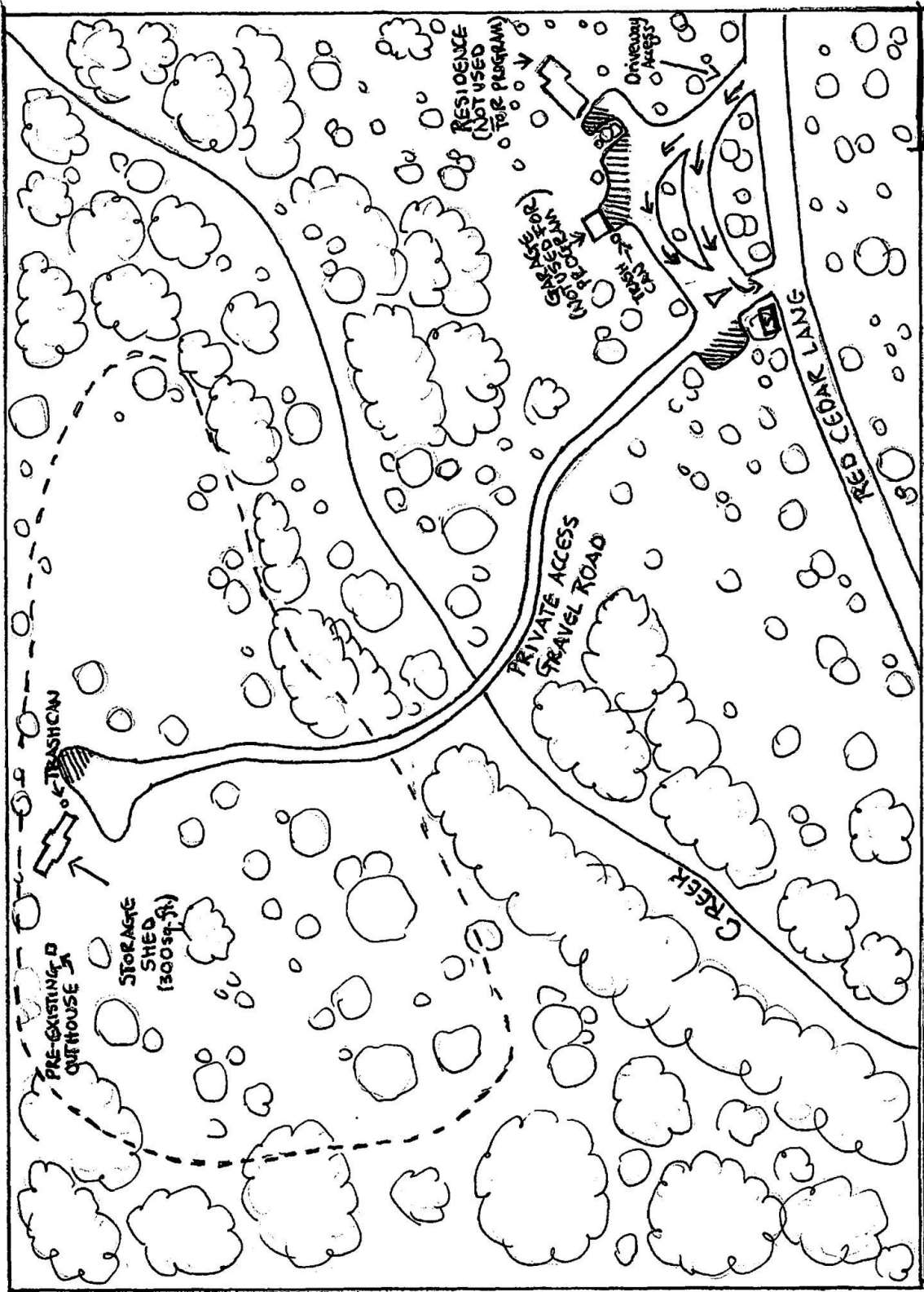

SCALE  
1" = 100'

- KEY
- - - - = GENERAL OUTDOOR EDUCATION AREA
  - [Hatched Box] = PARKING AREAS
  - [Clouds] = TREES / FORESTED AREA
  - [Box with 'S'] = SIGN - NTS
  - [Box with 'S'] = SIGN ON PROGRAM AREA

SUBJECT PROPERTY BOUNDARY  
(15 ACRES)



Janna Brown &lt;janna.brown@bonnercountyid.gov&gt;

---

**[EXT SENDER] RE: Bonner County Planning - File CUP0010-25 - Agency Review**

1 message

---

**DEQ Comments** <deqcomments@deq.idaho.gov>

Thu, Apr 2, 2026 at 3:06 PM

To: Bonner County Planning Department &lt;planning@bonnercountyid.gov&gt;

Good Afternoon,

Thank you for providing the opportunity to comment. DEQ has no environmental impact comments for the project listed above at this stage of development.

Thank you,

Idaho Department of Environmental Quality  
2110 Ironwood Parkway, Coeur d'Alene, Idaho 83814  
Office Line: 208.769.1422

[www.deq.idaho.gov](http://www.deq.idaho.gov)

**Our mission:** To protect human health and the quality of Idaho's air, land, and water.

---

**From:** Bonner County Planning Department <planning@bonnercountyid.gov>

**Sent:** Tuesday, March 3, 2026 10:17 AM

**To:** Alan Brinkmeier <alan.brinkmeier@bonnercountyid.gov>; Amber Burgess <clerk@ebsewerdistrict.com>; Army Corps of Engineers <CENWW-RD-CDA@usace.army.mil>; Avista Copr - Jay West <jay.west@avistacorp.com>; Avista Corp - Peggy George <peggy.george@avistacorp.com>; Becky Meyer <becky.meyer@lposd.org>; Bill Berg <billb@bbsewer.org>; Bonner County Assessors <assessorsgroup@bonnercountyid.gov>; BONNER COUNTY HISTORICAL SOCIETY AND MUSEUM <DIRECTOR@bonnercountyhistory.org>; Bonner County Solid Waste <solidwaste@bonnercountyid.gov>; Bonnie Schademan <bonnies@inlandpower.com>; Brenna Garro <Brenna.Garro@oer.idaho.gov>; Bryan Quayle <quaylelanduseconsulting@gmail.com>; Carrol Stejer <CASTEJER@gmail.com>; charityhinshaw@sd83.org; Chief Debbie Carpenter <chief@spiritleakefire.com>; City of Clark Fork <city@clarkforkidaho.gov>; City of Clark Fork <CityClerk1@clarkforkidaho.gov>; City of Dover <cityclerk@cityofdoveridaho.org>; City of East Hope Franck <easthope.city@gmail.com>; City of Hope <hopecityclerk@gmail.com>; City of Kootenai <cityclerk@cityofkootenai.org>; City of Oldtown <cityofoldtown@hotmail.com>; City of Sandpoint Planning <cityplanning@sandpointidaho.gov>; cityclerk@spiritleakeid.gov; Colleen Johnson <CJohnson@kootenaiponderaysewerdistrict.org>; Craig Hill <craighill@hillsresort.com>; D1Permits <D1Permits@itd.idaho.gov>; dbrown@idl.idaho.gov; Dan Scholz <dan.scholz@nli.coop>; Dave Schuck <dave.schuck@bonnercountyid.gov>; David LaTourette <coolinfirechief@gmail.com>; David LaTourette

<Coolinfdchief@gmail.com>; Dean Davis <deandavis@sd83.org>; East Bonner Library <Amanda@ebonnerlibrary.org>; East Priest Lake Fire District <eastpriestlakefd@gmail.com>; Erik Sjoquist <esjoquist@idl.idaho.gov>; Federal Aviation Administration <Heather.pate@faa.gov>; Frankie Dunn <Frankiejdunn@hotmail.com>; Fritz Broschet <outletbaysewer@gmail.com>; Garfield Bay Water and Sewer District Clerk <garfieldbaywsd@hotmail.com>; Gavin Gilcrease <ggilcrease@sandpointidaho.gov>; Dan Everhart <Dan.Everhart@ishs.idaho.gov>; DEQ Comments <deqcomments@deq.idaho.gov>; Independent Hwy Dist - Julie Bishop <ihdclerk@gmail.com>; Robert Beachler <robert.beachler@itd.idaho.gov>; ITD - Stacy Simkins <stacy.simkins@itd.idaho.gov>; Jack Schenck <Jack.schenck@vyvebb.com>; Jake Gabell <jgabell@priestriver-id.gov>; Janice Best <janicesb@televar.com>; Jason Johnson <jason.johnson@bonnercountyid.gov>; Jason Kimberling <jason.kimberling@itd.idaho.gov>; Jeff Lindsey <jeff.lindsey@bonnercountyid.gov>; Jessie Roe <BWSD637@gmail.com>; joekren@sd83.org; Jordan Brooks <coolinsewer@gmail.com>; KayLeigh Miller <klmiller@ponderay.org>; kbsd sewer <kbsdpl@hotmail.com>; Ken Flint <ken\_flint@tcenergy.com>; Kenny Huston <kenny.huston@oer.idaho.gov>; Kim Hoodenpyle <kjh5345@gmail.com>; Kim Spacek <kimspacek@sd83.org>; Kimberly Hobson <Kimberly.Hobson@itd.idaho.gov>; Laclede Water District <info@lacedewaterdistrict.org>; Lakeland Joint School District #272 <cpursley@lakeland272.org>; Lisa Rosa <hr@ebonnerlibrary.org>; Bates, Luke <Luke.Bates@idwr.idaho.gov>; Matt Diel <matt.diel@lposd.org>; Horsmon, Merritt <merritt.horsmon@idfg.idaho.gov>; Midas Water <midaswatercorp@gmail.com>; Mike Ahmer <mahmer@idl.idaho.gov>; Mike Schacht <firedept@clarkforkidaho.gov>; Natural Resource Conservation Service - Greg Becker <greg.becker@id.usda.gov>; Navy - Glynis Casey <glynis.casey@navy.mil>; North of the Narrows Fire District <northofthenarrowsfire@gmail.com>; Northern Info <northerninfo@idwr.idaho.gov>; Northern Lights <kristin.mettke@nli.coop>; Northern Lights - Clint Brewing <clint.brewington@nli.coop>; Northside Water and Syringa Heights Water Association <allwater49@outlook.com>; Oden Water Association - Carla Poelstra <odenwater@gmail.com>; Pend Oreille Hospital District <kim.kichenmaster@bonnergeneral.org>; PHD <EHapplications@phd1.idaho.gov>; Priest Lake Public Library District <plplibrary@hotmail.com>; Richard Hash <Rich.hash2022@gmail.com>; Road & Bridge - Matt Mulder <matt.mulder@bonnercountyid.gov>; Ryan Zandhuisen <rzanhuisen@idl.idaho.gov>; Sagle Valley Water and Sewer District <saglewatersewer@gmail.com>; Sagle Valley Water & Sewer District <markc@smartplugs.com>; Sam Owen Fire Rescue Sam Owen Fire Rescue <sofd@wow-tel.net>; Sam Ross <sam.ross@nli.coop>; Sarah Gilmore <sgilmore@sandpointidaho.gov>; School District 84 Transportation - James Koehler <james.koehler@lposd.org>; SCHWEITZER FIRE DISTRICT <SchweitzerFireDistrict@gmail.com>; Selkirk Association of Realtors <danielle@selkirkaor.com>; Selkirk Recreation District <elgar@whoi.edu>; Sheryl Austin <granitereeder@gmail.com>; SOURDOUGH POINT OWNERS ASSOCIATION <sourdoughpoint@hotmail.com>; Southside Water and Sewer <southsidewaterandsewer@swsdidaho.org>; Steve Elgar <selgar@mac.com>; Superintendent School Dist 84 <kelly.fisher@lposd.org>; Symone.legg@itd.idaho.gov; Tammy Miller <tMiller@selkirkfire.com>; Tammy Miller <tMiller@selkirkfire.us>; TC Energy / TransCanada <US\_crossings@tcenergy.com>; Teresa Decker <Huckleberryhoa@gmail.com>; Teresa Decker <huckbayutilities01@gmail.com>; Teresa Zamora <utilities@stoneridgeidaho.com>; Theresa Wheat <theresa@kootenai.org>; Tim Ventress <chventresswplvfd@hotmail.com>; Timberlake Fire District <Kwright@timberlakefire.com>; Tom Renzi <epfldchief@gmail.com>; US Fish & Wildlife Services <fw1idahoconsultationrequests@fws.gov>; meagan <meagan@westbonnerlibrary.org>; West Pend Oreille Fire District <wpofd1@gmail.com>

**Cc:** earthkeeperschool@gmail.com; Daniel Britt <daniel.britt@bonnercountyid.gov>; Janna Brown <janna.brown@bonnercountyid.gov>

**Subject:** Bonner County Planning - File CUP0010-25 - Agency Review

**CAUTION:** This email originated outside the State of Idaho network. Verify links and attachments BEFORE you click or open, even if you recognize and/or trust the sender. Contact your agency service desk with any concerns.

The above-named application has been submitted to the Bonner County Planning Department for processing.

Please review the application relative to your agency's area of expertise and include any recommended conditions of approval and supporting code sections. Please see attached for details.

**Thank you,**

**Jeannie Welter**

**Bonner County Planning Department**

**Systems Technician**

**208-265-1458**

**Now Live: Apply for Your Building Location Permit Online!**

We're making building easier! You can now apply for your **Building Location Permit** quickly and securely through our **new citizen online portal**, available 24/7 from the comfort of your home or office. You can also apply on one of the kiosks provided in the Planning Department office, located in the County Administrative Building, Suite 208.

Fast & easy application process

Track your permit status in real time

Upload documents directly

**Visit <https://bonnercountyid-energovweb.tylerhost.net/apps/selfservice#/home> to get started today!**

Effective July 1, 2025, all Building Location Permits must be applied for through the online citizen portal and we will no longer be accepting applications sent via email or printed paper applications. Have questions? Call 208-265-1458, our team is ready to help.

**Build smarter. Apply online.**

**[Online Application Guide](#)**



Janna Brown &lt;janna.brown@bonnercountyid.gov&gt;

---

**[EXT SENDER] RE: Bonner County Planning - File CUP0010-25 - Agency Review**

1 message

**Bates, Luke** <Luke.Bates@idwr.idaho.gov>

Thu, Mar 5, 2026 at 9:01 AM

To: Bonner County Planning Department &lt;planning@bonnercountyid.gov&gt;

REF: CUP0010-25

TO: Bonner County Planning Department

Good morning,

The CUP proposes uses that are not within Idaho Department of Water Resources (IDWR) – Northern Regional Office jurisdiction but I offer the following comments:

- Any water uses from an existing ground water well(s) that do not have established water rights, which shall exceed water uses authorized in Idaho Code §42-111 following project completion: a new Application for Permit is required prior to the diversion of water. The private well serving the current residence on the property will likely still satisfy the definition of the domestic and exemption from water right filing with the minimal additional usage contemplated under the CUP application, but the applicant may pursue a recorded water right if interested and I can assist them with the process.

Thank you for the opportunity to comment,

Luke Bates – Sr Water Resource Agent

Idaho Department of Water Resources

Northern Regional Office

7600 N Mineral Dr Suite 100 Coeur D Alene ID 83815-7763

---

**From:** Bonner County Planning Department <planning@bonnercountyid.gov>**Sent:** Tuesday, March 3, 2026 10:17 AM**To:** Alan Brinkmeier <alan.brinkmeier@bonnercountyid.gov>; Amber Burgess <clerk@ebsewerdistrict.com>; Army Corps of Engineers <CENWW-RD-CDA@usace.army.mil>; Avista Copr - Jay West <jay.west@avistacorp.com>; Avista Corp - Peggy George <peggy.george@avistacorp.com>; Becky Meyer <becky.meyer@lposd.org>; Bill Berg <billb@bbsewer.org>; Bonner County Assessors <assessorsgroup@

[bonnercountyid.gov](http://bonnercountyid.gov)>; BONNER COUNTY HISTORICAL SOCIETY AND MUSEUM  
<[DIRECTOR@bonnercountyhistory.org](mailto:DIRECTOR@bonnercountyhistory.org)>; Bonner County Solid Waste <[solidwaste@bonnercountyid.gov](mailto:solidwaste@bonnercountyid.gov)>;  
Bonnie Schademan <[bonnies@inlandpower.com](mailto:bonnies@inlandpower.com)>; Brenna Garro <[Brenna.Garro@oer.idaho.gov](mailto:Brenna.Garro@oer.idaho.gov)>; Bryan Quayle  
<[quaylelanduseconsulting@gmail.com](mailto:quaylelanduseconsulting@gmail.com)>; Carrol Stejer <[CASTEJER@gmail.com](mailto:CASTEJER@gmail.com)>; [charityhinshaw@sd83.org](mailto:charityhinshaw@sd83.org);  
Chief Debbie Carpenter <[chief@spiritlakefire.com](mailto:chief@spiritlakefire.com)>; City of Clark Fork <[city@clarkforkidaho.gov](mailto:city@clarkforkidaho.gov)>; City of Clark  
Fork <[CityClerk1@clarkforkidaho.gov](mailto:CityClerk1@clarkforkidaho.gov)>; City of Dover <[cityclerk@cityofdoveridaho.org](mailto:cityclerk@cityofdoveridaho.org)>; City of East Hope Franck  
<[easthope.city@gmail.com](mailto:easthope.city@gmail.com)>; City of Hope <[hopecityclerk@gmail.com](mailto:hopecityclerk@gmail.com)>; City of Kootenai  
<[cityclerk@cityofkootenai.org](mailto:cityclerk@cityofkootenai.org)>; City of Oldtown <[cityofoldtown@hotmail.com](mailto:cityofoldtown@hotmail.com)>; City of Sandpoint Planning  
<[cityplanning@sandpointidaho.gov](mailto:cityplanning@sandpointidaho.gov)>; [cityclerk@spiritlakeid.gov](mailto:cityclerk@spiritlakeid.gov); Colleen Johnson <[CJohnson@kootenaiponderaysewerdistrict.org](mailto:CJohnson@kootenaiponderaysewerdistrict.org)>; Craig Hill <[craighill@hillsresort.com](mailto:craighill@hillsresort.com)>; D1Permits  
<[D1Permits@itd.idaho.gov](mailto:D1Permits@itd.idaho.gov)>; [dbrown@idl.idaho.gov](mailto:dbrown@idl.idaho.gov); Dan Scholz <[dan.scholz@nli.coop](mailto:dan.scholz@nli.coop)>; Dave Schuck  
<[dave.schuck@bonnercountyid.gov](mailto:dave.schuck@bonnercountyid.gov)>; David LaTourette <[coolinfirechief@gmail.com](mailto:coolinfirechief@gmail.com)>; David LaTourette  
<[Coolinfchief@gmail.com](mailto:Coolinfchief@gmail.com)>; Dean Davis <[deandavis@sd83.org](mailto:deandavis@sd83.org)>; East Bonner Library  
<[Amanda@ebonnerlibrary.org](mailto:Amanda@ebonnerlibrary.org)>; East Priest Lake Fire District <[eastpriestlakefd@gmail.com](mailto:eastpriestlakefd@gmail.com)>; Erik Sjoquist  
<[esjoquist@idl.idaho.gov](mailto:esjoquist@idl.idaho.gov)>; Federal Aviation Administration <[Heather.pate@faa.gov](mailto:Heather.pate@faa.gov)>; Frankie Dunn  
<[Frankiejdunn@hotmail.com](mailto:Frankiejdunn@hotmail.com)>; Fritz Broschet <[outletbaysewer@gmail.com](mailto:outletbaysewer@gmail.com)>; Garfield Bay Water and Sewer  
District Clerk <[garfieldbaywsd@hotmail.com](mailto:garfieldbaywsd@hotmail.com)>; Gavin Gilcrease <[ggilcrease@sandpointidaho.gov](mailto:ggilcrease@sandpointidaho.gov)>; Dan Everhart  
<[Dan.Everhart@ishs.idaho.gov](mailto:Dan.Everhart@ishs.idaho.gov)>; DEQ Comments <[deqcomments@deq.idaho.gov](mailto:deqcomments@deq.idaho.gov)>; Independent Hwy Dist -  
Julie Bishop <[ihdclerk@gmail.com](mailto:ihdclerk@gmail.com)>; Robert Beachler <[robert.beachler@itd.idaho.gov](mailto:robert.beachler@itd.idaho.gov)>; ITD - Stacy Simkins  
<[stacy.simkins@itd.idaho.gov](mailto:stacy.simkins@itd.idaho.gov)>; Jack Schenck <[Jack.schenck@vyvebb.com](mailto:Jack.schenck@vyvebb.com)>; Jake Gabell <[jgabell@priestriver-id.gov](mailto:jgabell@priestriver-id.gov)>;  
Janice Best <[janicesb@televar.com](mailto:janicesb@televar.com)>; Jason Johnson <[jason.johnson@bonnercountyid.gov](mailto:jason.johnson@bonnercountyid.gov)>; Jason  
Kimberling <[jason.kimberling@itd.idaho.gov](mailto:jason.kimberling@itd.idaho.gov)>; Jeff Lindsey <[jeff.lindsey@bonnercountyid.gov](mailto:jeff.lindsey@bonnercountyid.gov)>; Jessie Roe  
<[BWSD637@gmail.com](mailto:BWSD637@gmail.com)>; [joekren@sd83.org](mailto:joekren@sd83.org); Jordan Brooks <[coolinsewer@gmail.com](mailto:coolinsewer@gmail.com)>; KayLeigh Miller  
<[klmiller@ponderay.org](mailto:klmiller@ponderay.org)>; kbsd sewer <[kbsdpl@hotmail.com](mailto:kbsdpl@hotmail.com)>; Ken Flint <[ken\\_flint@tcenergy.com](mailto:ken_flint@tcenergy.com)>; Kenny  
Huston <[kenny.huston@oer.idaho.gov](mailto:kenny.huston@oer.idaho.gov)>; Kim Hoodenpyle <[kjh5345@gmail.com](mailto:kjh5345@gmail.com)>; Kim Spacek  
<[kimspacek@sd83.org](mailto:kimspacek@sd83.org)>; Kimberly Hobson <[Kimberly.Hobson@itd.idaho.gov](mailto:Kimberly.Hobson@itd.idaho.gov)>; Laclede Water District  
<[info@lacedewaterdistrict.org](mailto:info@lacedewaterdistrict.org)>; Lakeland Joint School District #272 <[cpursley@lakeland272.org](mailto:cpursley@lakeland272.org)>; Lisa Rosa  
<[hr@ebonnerlibrary.org](mailto:hr@ebonnerlibrary.org)>; Bates, Luke <[Luke.Bates@idwr.idaho.gov](mailto:Luke.Bates@idwr.idaho.gov)>; Matt Diel <[matt.diel@lposd.org](mailto:matt.diel@lposd.org)>;  
Horsmon, Merritt <[merritt.horsmon@idfg.idaho.gov](mailto:merritt.horsmon@idfg.idaho.gov)>; Midas Water <[midaswatercorp@gmail.com](mailto:midaswatercorp@gmail.com)>; Mike Ahmer  
<[mahmer@idl.idaho.gov](mailto:mahmer@idl.idaho.gov)>; Mike Schacht <[firedept@clarkforkidaho.gov](mailto:firedept@clarkforkidaho.gov)>; Natural Resource Conservation Service -  
Greg Becker <[greg.becker@id.usda.gov](mailto:greg.becker@id.usda.gov)>; Navy - Glynis Casey <[glynis.casey@navy.mil](mailto:glynis.casey@navy.mil)>; North of the Narrows  
Fire District <[northofthenarrowsfire@gmail.com](mailto:northofthenarrowsfire@gmail.com)>; Northern Info <[northerninfo@idwr.idaho.gov](mailto:northerninfo@idwr.idaho.gov)>; Northern Lights  
<[kristin.mettke@nli.coop](mailto:kristin.mettke@nli.coop)>; Northern Lights - Clint Brewing <[clint.brewington@nli.coop](mailto:clint.brewington@nli.coop)>; Northside Water and  
Syringa Heights Water Association <[allwater49@outlook.com](mailto:allwater49@outlook.com)>; Oden Water Association - Carla Poelstra  
<[odenwater@gmail.com](mailto:odenwater@gmail.com)>; Pend Oreille Hospital District <[kim.kichenmaster@bonnergeneral.org](mailto:kim.kichenmaster@bonnergeneral.org)>; PHD  
<[EHApplications@phd1.idaho.gov](mailto:EHApplications@phd1.idaho.gov)>; Priest Lake Public Library District <[plplibrary@hotmail.com](mailto:plplibrary@hotmail.com)>; Richard Hash  
<[Rich.hash2022@gmail.com](mailto:Rich.hash2022@gmail.com)>; Road & Bridge - Matt Mulder <[matt.mulder@bonnercountyid.gov](mailto:matt.mulder@bonnercountyid.gov)>; Ryan  
Zandhuisen <[rzandhuisen@idl.idaho.gov](mailto:rzandhuisen@idl.idaho.gov)>; Sagle Valley Water and Sewer District  
<[saglewatersewer@gmail.com](mailto:saglewatersewer@gmail.com)>; Sagle Valley Water & Sewer District <[markc@smartplugs.com](mailto:markc@smartplugs.com)>; Sam Owen Fire  
Rescue Sam Owen Fire Rescue <[sofd@wow-tel.net](mailto:sofd@wow-tel.net)>; Sam Ross <[sam.ross@nli.coop](mailto:sam.ross@nli.coop)>; Sarah Gilmore  
<[sgilmore@sandpointidaho.gov](mailto:sgilmore@sandpointidaho.gov)>; School District 84 Transportation - James Koehler <[james.koehler@lposd.org](mailto:james.koehler@lposd.org)>;  
SCHWEITZER FIRE DISTRICT <[SchweitzerFireDistrict@gmail.com](mailto:SchweitzerFireDistrict@gmail.com)>; Selkirk Association of Realtors  
<[danielle@selkirkaor.com](mailto:danielle@selkirkaor.com)>; Selkirk Recreation District <[elgar@whoi.edu](mailto:elgar@whoi.edu)>; Sheryl Austin  
<[granitereeder@gmail.com](mailto:granitereeder@gmail.com)>; SOURDOUGH POINT OWNERS ASSOCIATION <[sourdoughpoint@hotmail.com](mailto:sourdoughpoint@hotmail.com)>;  
Southside Water and Sewer <[southsidewaterandsewer@swsdidaho.org](mailto:southsidewaterandsewer@swsdidaho.org)>; Steve Elgar <[selgar@mac.com](mailto:selgar@mac.com)>;  
Superintendent School Dist 84 <[kelly.fisher@lposd.org](mailto:kelly.fisher@lposd.org)>; [Symone.legg@itd.idaho.gov](mailto:Symone.legg@itd.idaho.gov); Tammy Miller  
<[tmiller@selkirkfire.com](mailto:tmiller@selkirkfire.com)>; Tammy Miller <[tmiller@selkirkfire.us](mailto:tmiller@selkirkfire.us)>; TC Energy / TransCanada  
<[US\\_crossings@tcenergy.com](mailto:US_crossings@tcenergy.com)>; Teresa Decker <[Huckleberryhoa@gmail.com](mailto:Huckleberryhoa@gmail.com)>; Teresa Decker  
<[huckbayutilities01@gmail.com](mailto:huckbayutilities01@gmail.com)>; Teresa Zamora <[utilities@stoneridgeidaho.com](mailto:utilities@stoneridgeidaho.com)>; Theresa Wheat  
<[theresa@kootenai.org](mailto:theresa@kootenai.org)>; Tim Ventress <[chventresswplvfd@hotmail.com](mailto:chventresswplvfd@hotmail.com)>; Timberlake Fire District  
<[Kwright@timberlakefire.com](mailto:Kwright@timberlakefire.com)>; Tom Renzi <[epfdchief@gmail.com](mailto:epfdchief@gmail.com)>; US Fish & Wildlife Services  
<[fw1idahoconsultationrequests@fws.gov](mailto:fw1idahoconsultationrequests@fws.gov)>; meagan <[meagan@westbonnerlibrary.org](mailto:meagan@westbonnerlibrary.org)>; West Pend Oreille Fire  
District <[wpoofd1@gmail.com](mailto:wpoofd1@gmail.com)>

Cc: [earthkeeperschool@gmail.com](mailto:earthkeeperschool@gmail.com); Daniel Britt <[daniel.britt@bonnercountyid.gov](mailto:daniel.britt@bonnercountyid.gov)>; Janna Brown

<[janna.brown@bonnercountyid.gov](mailto:janna.brown@bonnercountyid.gov)>

**Subject:** Bonner County Planning - File CUP0010-25 - Agency Review

**CAUTION:** This email originated outside the State of Idaho network. Verify links and attachments BEFORE you click or open, even if you recognize and/or trust the sender. Contact your agency service desk with any concerns.

---

The above-named application has been submitted to the Bonner County Planning Department for processing.

Please review the application relative to your agency's area of expertise and include any recommended conditions of approval and supporting code sections. Please see attached for details.

**Thank you,**

**Jeannie Welter**

**Bonner County Planning Department**

**Systems Technician**

**208-265-1458**

**Now Live: Apply for Your Building Location Permit Online!**

We're making building easier! You can now apply for your **Building Location Permit** quickly and securely through our **new citizen online portal**, available 24/7 from the comfort of your home or office. You can also apply on one of the kiosks provided in the Planning Department office, located in the County Administrative Building, Suite 208.

Fast & easy application process

Track your permit status in real time

Upload documents directly

**Visit <https://bonnercountyid-energovweb.tylerhost.net/apps/selfservice#/home> to get started today!**

Effective July 1, 2025, all Building Location Permits must be applied for through the online citizen portal and we will no longer be accepting applications sent via email or printed paper applications. Have questions? Call 208-265-1458, our team is ready to help.

**Build smarter. Apply online.**

**[Online Application Guide](#)**



Janna Brown &lt;janna.brown@bonnercountyid.gov&gt;

## [EXT SENDER] Re: Bonner County Planning - File CUP0010-25 - Agency Review

1 message

**Symone Legg** <Symone.Legg@itd.idaho.gov>

Tue, Mar 3, 2026 at 12:24 PM

To: Bonner County Planning Department <planning@bonnercountyid.gov>

Cc: Kimberly Hobson <Kimberly.Hobson@itd.idaho.gov>, Robert Beachler <Robert.Beachler@itd.idaho.gov>

ITD Permits has no comment.

Thank you,

**Symone Legg** | Project Coordinator  
 Idaho Transportation Department | D1 Traffic  
 Work: 208-772-8073 | 208.772.1297  
 Email: [symone.legg@itd.idaho.gov](mailto:symone.legg@itd.idaho.gov) | [itd.idaho.gov](http://itd.idaho.gov)

*Enhancing quality of life through transportation*

**From:** Bonner County Planning Department <[planning@bonnercountyid.gov](mailto:planning@bonnercountyid.gov)>

**Sent:** Tuesday, March 3, 2026 10:17 AM

**To:** Alan Brinkmeier <[alan.brinkmeier@bonnercountyid.gov](mailto:alan.brinkmeier@bonnercountyid.gov)>; Amber Burgess <[clerk@ebsewerdistrict.com](mailto:clerk@ebsewerdistrict.com)>; Army Corps of Engineers <[CENWW-RD-CDA@usace.army.mil](mailto:CENWW-RD-CDA@usace.army.mil)>; Avista Copr - Jay West <[jay.west@avistacorp.com](mailto:jay.west@avistacorp.com)>; Avista Corp - Peggy George <[peggy.george@avistacorp.com](mailto:peggy.george@avistacorp.com)>; Becky Meyer <[becky.meyer@lpsd.org](mailto:becky.meyer@lpsd.org)>; Bill Berg <[billb@bbsewer.org](mailto:billb@bbsewer.org)>; Bonner County Assessors <[assessorsgroup@bonnercountyid.gov](mailto:assessorsgroup@bonnercountyid.gov)>; BONNER COUNTY HISTORICAL SOCIETY AND MUSEUM <[DIRECTOR@bonnercountyhistory.org](mailto:DIRECTOR@bonnercountyhistory.org)>; Bonner County Solid Waste <[solidwaste@bonnercountyid.gov](mailto:solidwaste@bonnercountyid.gov)>; Bonnie Schademan <[bonnies@inlandpower.com](mailto:bonnies@inlandpower.com)>; Brenna Garro <[Brenna.Garro@oer.idaho.gov](mailto:Brenna.Garro@oer.idaho.gov)>; Bryan Quayle <[quaylelanduseconsulting@gmail.com](mailto:quaylelanduseconsulting@gmail.com)>; Carrol Stejer <[CASTEJER@gmail.com](mailto:CASTEJER@gmail.com)>; Charity Hinshaw <[Charityhinshaw@sd83.org](mailto:Charityhinshaw@sd83.org)>; Chief Debbie Carpenter <[chief@spiritleakefire.com](mailto:chief@spiritleakefire.com)>; City of Clark Fork <[city@clarkforkidaho.gov](mailto:city@clarkforkidaho.gov)>; City of Clark Fork <[CityClerk1@clarkforkidaho.gov](mailto:CityClerk1@clarkforkidaho.gov)>; City of Dover <[cityclerk@cityofdoveridaho.org](mailto:cityclerk@cityofdoveridaho.org)>; City of East Hope Franck <[easthope.city@gmail.com](mailto:easthope.city@gmail.com)>; City of Hope <[hopecityclerk@gmail.com](mailto:hopecityclerk@gmail.com)>; City of Kootenai <[cityclerk@cityofkootenai.org](mailto:cityclerk@cityofkootenai.org)>; City of Oldtown <[cityofoldtown@hotmail.com](mailto:cityofoldtown@hotmail.com)>; City of Sandpoint Planning <[cityplanning@sandpointidaho.gov](mailto:cityplanning@sandpointidaho.gov)>; [cityclerk@spiritleakeid.gov](mailto:cityclerk@spiritleakeid.gov) <[cityclerk@spiritleakeid.gov](mailto:cityclerk@spiritleakeid.gov)>; Colleen Johnson <[CJohnson@kootenaiponderaysewerdistrict.org](mailto:CJohnson@kootenaiponderaysewerdistrict.org)>; Craig Hill <[craighill@hillsresort.com](mailto:craighill@hillsresort.com)>; D1Permits <[D1Permits@itd.idaho.gov](mailto:D1Permits@itd.idaho.gov)>; Dan Brown <[dbrown@idl.idaho.gov](mailto:dbrown@idl.idaho.gov)>; Dan Scholz <[dan.scholz@nli.coop](mailto:dan.scholz@nli.coop)>; Dave Schuck <[dave.schuck@bonnercountyid.gov](mailto:dave.schuck@bonnercountyid.gov)>; David LaTourette <[coolinfirechief@gmail.com](mailto:coolinfirechief@gmail.com)>; David LaTourette <[Coolinfldchief@gmail.com](mailto:Coolinfldchief@gmail.com)>; Dean Davis <[deandavis@sd83.org](mailto:deandavis@sd83.org)>; East Bonner Library <[Amanda@ebonnerlibrary.org](mailto:Amanda@ebonnerlibrary.org)>; East Priest Lake Fire District <[eastpriestlakefd@gmail.com](mailto:eastpriestlakefd@gmail.com)>; Erik Sjoquist <[esjoquist@idl.idaho.gov](mailto:esjoquist@idl.idaho.gov)>; Federal Aviation Administration <[Heather.pate@faa.gov](mailto:Heather.pate@faa.gov)>; Frankie Dunn <[Frankiejdunn@hotmail.com](mailto:Frankiejdunn@hotmail.com)>; Fritz Broschet <[outletbaysewer@gmail.com](mailto:outletbaysewer@gmail.com)>; Garfield Bay Water and Sewer District Clerk <[garfieldbaywsd@hotmail.com](mailto:garfieldbaywsd@hotmail.com)>; Gavin Gilcrease <[ggilcrease@sandpointidaho.gov](mailto:ggilcrease@sandpointidaho.gov)>; ID State Historical Society - Dan Everhart <[dan.everhart@ishs.idaho.gov](mailto:dan.everhart@ishs.idaho.gov)>; Idaho Department of Environmental Quality <[deqcomments@deq.idaho.gov](mailto:deqcomments@deq.idaho.gov)>; Independent Hwy Dist - Julie Bishop <[ihdclerk@gmail.com](mailto:ihdclerk@gmail.com)>; Robert Beachler <[Robert.Beachler@itd.idaho.gov](mailto:Robert.Beachler@itd.idaho.gov)>; Stacy Simkins <[Stacy.Simkins@itd.idaho.gov](mailto:Stacy.Simkins@itd.idaho.gov)>; Jack Schenck <[Jack.schenck@vyvebb.com](mailto:Jack.schenck@vyvebb.com)>; Jake Gabell <[jgabell@priestriver-id.gov](mailto:jgabell@priestriver-id.gov)>; Janice Best <[janicesb@televar.com](mailto:janicesb@televar.com)>; Jason Johnson <[jason.johnson@bonnercountyid.gov](mailto:jason.johnson@bonnercountyid.gov)>; Jason Kimberling <[Jason.Kimberling@itd.idaho.gov](mailto:Jason.Kimberling@itd.idaho.gov)>; Jeff Lindsey <[jeff.lindsey@bonnercountyid.gov](mailto:jeff.lindsey@bonnercountyid.gov)>; Jessie Roe <[BWSD637@gmail.com](mailto:BWSD637@gmail.com)>; Joe Kren <[joekren@sd83.org](mailto:joekren@sd83.org)>; Jordan Brooks <[coolinsewer@gmail.com](mailto:coolinsewer@gmail.com)>; KayLeigh Miller <[klmiller@ponderay.org](mailto:klmiller@ponderay.org)>; kbsd sewer <[kbsdpl@hotmail.com](mailto:kbsdpl@hotmail.com)>; Ken Flint <[ken\\_flint@tcenergy.com](mailto:ken_flint@tcenergy.com)>; Kenny Huston

<kenny.huston@oer.idaho.gov>; Kim Hoodenpyle <kjh5345@gmail.com>; Kim Spacek <kimspacek@sd83.org>; Kimberly Hobson <Kimberly.Hobson@itd.idaho.gov>; Laclede Water District <info@lacledewaterdistrict.org>; Lakeland Joint School District #272 <cpursley@lakeland272.org>; Lisa Rosa <hr@ebonnerlibrary.org>; Luke Bates <luke.bates@idwr.idaho.gov>; Matt Diel <matt.diel@lposd.org>; Merritt Horsmon <merritt.horsmon@idfg.idaho.gov>; Midas Water <midaswatercorp@gmail.com>; Mike Ahmer <mahmer@idl.idaho.gov>; Mike Schacht <firedept@clarkforkidaho.gov>; Natural Resource Conservation Service - Greg Becker <greg.becker@id.usda.gov>; Navy - Glynis Casey <glynis.casey@navy.mil>; North of the Narrows Fire District <northofthenarrowsfire@gmail.com>; Northern Info <northerninfo@idwr.idaho.gov>; Northern Lights <kristin.mettke@nli.coop>; Northern Lights - Clint Brewing <clint.brewington@nli.coop>; Northside Water and Syringa Heights Water Association <allwater49@outlook.com>; Oden Water Association - Carla Poelstra <odenwater@gmail.com>; Pend Oreille Hospital District <kim.kichenmaster@bonnergeneral.org>; PHD <EHApplications@phd1.idaho.gov>; Priest Lake Public Library District <plplibrary@hotmail.com>; Richard Hash <Rich.hash2022@gmail.com>; Road & Bridge - Matt Mulder <matt.mulder@bonnercountyid.gov>; Ryan Zandhuisen <rzandhuisen@idl.idaho.gov>; Sagle Valley Water and Sewer District <saglewatersewer@gmail.com>; Sagle Valley Water & Sewer District <markc@smartplugs.com>; Sam Owen Fire Rescue Sam Owen Fire Rescue <sofd@wow-tel.net>; Sam Ross <sam.ross@nli.coop>; Sarah Gilmore <sgilmore@sandpointidaho.gov>; School District 84 Transportation - James Koehler <james.koehler@lposd.org>; SCHWEITZER FIRE DISTRICT <SchweitzerFireDistrict@gmail.com>; Selkirk Association of Realtors <danielle@selkirkaor.com>; Selkirk Recreation District <elgar@whoi.edu>; Sheryl Austin <granitereeder@gmail.com>; SOURDOUGH POINT OWNERS ASSOCIATION <sourdoughpoint@hotmail.com>; Southside Water and Sewer <southsidewaterandsewer@swsdidaho.org>; Steve Elgar <selgar@mac.com>; Superintendent School Dist 84 <kelly.fisher@lposd.org>; Symone Legg <Symone.Legg@itd.idaho.gov>; Tammy Miller <tmiller@selkirkfire.com>; Tammy Miller <tmiller@selkirkfire.us>; TC Energy / TransCanada <US\_crossings@tcenergy.com>; Teresa Decker <Huckleberryhoa@gmail.com>; Teresa Decker <huckbayutilities01@gmail.com>; Teresa Zamora <utilities@stoneridgeidaho.com>; Theresa Wheat <theresa@kootenai.org>; Tim Ventress <chventresswplvfd@hotmail.com>; Timberlake Fire District <Kwright@timberlakefire.com>; Tom Renzi <epifdchief@gmail.com>; US Fish & Wildlife Services <fw1idahoconsultationrequests@fws.gov>; West Bonner Library <meagan@westbonnerlibrary.org>; West Pend Oreille Fire District <wpofd1@gmail.com>

**Cc:** earthkeeperschool@gmail.com <earthkeeperschool@gmail.com>; Daniel Britt <daniel.britt@bonnercountyid.gov>; Janna Brown <janna.brown@bonnercountyid.gov>

**Subject:** Bonner County Planning - File CUP0010-25 - Agency Review

**CAUTION: This email originated outside the State of Idaho network. Verifv links and attachments BEFORE you click or open, even if you recognize and/or trust the sender. Contact your agency service desk with any concerns.**

The above-named application has been submitted to the Bonner County Planning Department for processing.

Please review the application relative to your agency's area of expertise and include any recommended conditions of approval and supporting code sections. Please see attached for details.

Thank you,

**Jeannie Welter**  
Bonner County Planning Department  
Systems Technician  
208-265-1458

**Now Live: Apply for Your Building Location Permit Online!**

We're making building easier! You can now apply for your **Building Location Permit** quickly and securely through our **new citizen online portal**, available 24/7 from the comfort of your home or office. You can also apply on one of the kiosks provided in the Planning Department office, located in the County Administrative Building, Suite 208.

Fast & easy application process  
Track your permit status in real time  
Upload documents directly

**Visit <https://bonnercountyid-energovweb.tylerhost.net/apps/selfservice#/home> to get started today!**

Effective July 1, 2025, all Building Location Permits must be applied for through the online citizen portal and we will no longer be accepting applications sent via email or printed paper applications. Have questions? Call 208-265-1458, our team is ready to help.

**Build smarter. Apply online.**  
[Online Application Guide](#)



Janna Brown <janna.brown@bonnercountyid.gov>

**RE: Bonner County Planning - File CUP0010-25 - Agency Review**

1 message

'KPSD Clerk' via Mail-Planning <planning@bonnercountyid.gov>  
Reply-To: KPSD Clerk <clerk@kootenaiponderaysewerdistrict.org>  
To: planning@bonnercountyid.gov

Tue, Mar 3, 2026 at 1:33 PM

Attached is the District's response to the above-named file.

*Beate Pryor*



Clerk - Administrative Assistant  
Kootenai-Ponderay Sewer District  
511 Whiskey Jack Road Sandpoint, ID 83864  
Office Hours: 8:30 am – 5:00 pm, Monday through Thursday  
Phone: 208.263.0229

**From:** Colleen Johnson <CJohnson@kootenaiponderaysewerdistrict.org>  
**Sent:** Tuesday, March 3, 2026 1:17 PM  
**To:** KPSD Clerk <clerk@kootenaiponderaysewerdistrict.org>  
**Subject:** FW: Bonner County Planning - File CUP0010-25 - Agency Review

**NOTICE OF CHANGE IN HOURS: THE OFFICE WILL BE CLOSED ON FRIDAYS. WE WILL BE OPEN NORMAL HOURS MONDAY THRU THURSDAY.**

**Colleen Johnson**

**Business Office Manager**

**Kootenai-Ponderay Sewer District**

**208-263-0229 Fax – 208-265-5326 Mobile: 208-304-5820**

**511 Whiskey Jack Road Sandpoint, Idaho 83864**

**P.O. Box 562, Kootenai, ID 83840**

**“Dance with Life”**



**From:** Bonner County Planning Department <[planning@bonnercountyid.gov](mailto:planning@bonnercountyid.gov)>

**Sent:** Tuesday, March 3, 2026 10:17 AM

**To:** Alan Brinkmeier <[alan.brinkmeier@bonnercountyid.gov](mailto:alan.brinkmeier@bonnercountyid.gov)>; Amber Burgess <[clerk@ebsewerdistrict.com](mailto:clerk@ebsewerdistrict.com)>; Army Corps of Engineers <[CENWW-RD-CDA@usace.army.mil](mailto:CENWW-RD-CDA@usace.army.mil)>; Avista Copr - Jay West <[jay.west@avistacorp.com](mailto:jay.west@avistacorp.com)>; Avista Corp - Peggy George <[peggy.george@avistacorp.com](mailto:peggy.george@avistacorp.com)>; Becky Meyer <[becky.meyer@lposd.org](mailto:becky.meyer@lposd.org)>; Bill Berg <[billb@bbsewer.org](mailto:billb@bbsewer.org)>; Bonner County Assessors <[assessorsgroup@bonnercountyid.gov](mailto:assessorsgroup@bonnercountyid.gov)>; BONNER COUNTY HISTORICAL SOCIETY AND MUSEUM <[DIRECTOR@bonnercountyhistory.org](mailto:DIRECTOR@bonnercountyhistory.org)>; Bonner County Solid Waste <[solidwaste@bonnercountyid.gov](mailto:solidwaste@bonnercountyid.gov)>; Bonnie Schademan <[bonnies@inlandpower.com](mailto:bonnies@inlandpower.com)>; Brenna Garro <[Brenna.Garro@oer.idaho.gov](mailto:Brenna.Garro@oer.idaho.gov)>; Bryan Quayle <[quaylelanduseconsulting@gmail.com](mailto:quaylelanduseconsulting@gmail.com)>; Carrol Stejer <[CASTEJER@gmail.com](mailto:CASTEJER@gmail.com)>; Charity Hinshaw <[Charityhinshaw@sd83.org](mailto:Charityhinshaw@sd83.org)>; Chief Debbie Carpenter <[chief@spiritleakefire.com](mailto:chief@spiritleakefire.com)>; City of Clark Fork <[city@clarkforkidaho.gov](mailto:city@clarkforkidaho.gov)>; City of Clark Fork <[CityClerk1@clarkforkidaho.gov](mailto:CityClerk1@clarkforkidaho.gov)>; City of Dover <[cityclerk@cityofdoveridaho.org](mailto:cityclerk@cityofdoveridaho.org)>; City of East Hope Franck <[easthope.city@gmail.com](mailto:easthope.city@gmail.com)>; City of Hope <[hopecityclerk@gmail.com](mailto:hopecityclerk@gmail.com)>; City of Kootenai <[cityclerk@cityofkootenai.org](mailto:cityclerk@cityofkootenai.org)>; City of Oldtown <[cityofoldtown@hotmail.com](mailto:cityofoldtown@hotmail.com)>; City of Sandpoint Planning <[cityplanning@sandpointidaho.gov](mailto:cityplanning@sandpointidaho.gov)>; <[cityclerk@spiritleakeid.gov](mailto:cityclerk@spiritleakeid.gov)>; Colleen Johnson <[CJohnson@kootenaiponderaysewerdistrict.org](mailto:CJohnson@kootenaiponderaysewerdistrict.org)>; Craig Hill <[craighill@hillsresort.com](mailto:craighill@hillsresort.com)>; D1Permits <[D1Permits@itd.idaho.gov](mailto:D1Permits@itd.idaho.gov)>; Dan Brown <[dbrown@idl.idaho.gov](mailto:dbrown@idl.idaho.gov)>; Dan Scholz <[dan.scholz@nli.coop](mailto:dan.scholz@nli.coop)>; Dave Schuck <[dave.schuck@bonnercountyid.gov](mailto:dave.schuck@bonnercountyid.gov)>; David LaTourette <[coolinfirechief@gmail.com](mailto:coolinfirechief@gmail.com)>; David LaTourette <[Coolinfdchief@gmail.com](mailto:Coolinfdchief@gmail.com)>; Dean Davis <[deandavis@sd83.org](mailto:deandavis@sd83.org)>; East Bonner Library <[Amanda@ebonnerlibrary.org](mailto:Amanda@ebonnerlibrary.org)>; East Priest Lake Fire District <[eastpriestlakefd@gmail.com](mailto:eastpriestlakefd@gmail.com)>; Erik Sjoquist <[esjoquist@idl.idaho.gov](mailto:esjoquist@idl.idaho.gov)>; Federal Aviation Administration <[Heather.pate@faa.gov](mailto:Heather.pate@faa.gov)>; Frankie Dunn <[Frankiejdunn@hotmail.com](mailto:Frankiejdunn@hotmail.com)>; Fritz Broschet <[outletbaysewer@gmail.com](mailto:outletbaysewer@gmail.com)>; Garfield Bay Water and Sewer District Clerk <[garfieldbaywsd@hotmail.com](mailto:garfieldbaywsd@hotmail.com)>; Gavin Gilcrease <[ggilcrease@sandpointidaho.gov](mailto:ggilcrease@sandpointidaho.gov)>; ID State Historical Society - Dan Everhart <[dan.everhart@ishs.idaho.gov](mailto:dan.everhart@ishs.idaho.gov)>; Idaho Department of Environmental Quality <[deqcomments@deq.idaho.gov](mailto:deqcomments@deq.idaho.gov)>; Independent Hwy Dist - Julie Bishop <[ihdclerk@gmail.com](mailto:ihdclerk@gmail.com)>; ITD - Robert Beachler <[robert.beachler@itd.idaho.gov](mailto:robert.beachler@itd.idaho.gov)>; ITD - Stacy Simkins <[stacy.simkins@itd.idaho.gov](mailto:stacy.simkins@itd.idaho.gov)>; Jack Schenck <[Jack.schenck@vyvebb.com](mailto:Jack.schenck@vyvebb.com)>; Jake Gabell <[jgabell@priestriver-id.gov](mailto:jgabell@priestriver-id.gov)>; Janice Best <[janicesb@televar.com](mailto:janicesb@televar.com)>; Jason Johnson <[jason.johnson@bonnercountyid.gov](mailto:jason.johnson@bonnercountyid.gov)>; Jason Kimberling <[jason.kimberling@itd.idaho.gov](mailto:jason.kimberling@itd.idaho.gov)>; Jeff Lindsey <[jeff.lindsey@bonnercountyid.gov](mailto:jeff.lindsey@bonnercountyid.gov)>; Jessie Roe <[BWSD637@gmail.com](mailto:BWSD637@gmail.com)>; Joe Kren <[joekren@sd83.org](mailto:joekren@sd83.org)>; Jordan Brooks <[coolinsewer@gmail.com](mailto:coolinsewer@gmail.com)>; KayLeigh Miller <[klmiller@ponderay.org](mailto:klmiller@ponderay.org)>; kbsd sewer <[kbsdpl@hotmail.com](mailto:kbsdpl@hotmail.com)>; Ken Flint <[ken\\_flint@tcenergy.com](mailto:ken_flint@tcenergy.com)>; Kenny Huston <[kenny.huston@oer.idaho.gov](mailto:kenny.huston@oer.idaho.gov)>; Kim Hoodenpyle <[kjh5345@gmail.com](mailto:kjh5345@gmail.com)>; Kim Spacek <[kimspacek@sd83.org](mailto:kimspacek@sd83.org)>; Kimberly Hobson <[Kimberly.Hobson@itd.idaho.gov](mailto:Kimberly.Hobson@itd.idaho.gov)>; Laclede Water District <[info@lacledewaterdistrict.org](mailto:info@lacledewaterdistrict.org)>; Lakeland Joint School District #272 <[cpursley@lakeland272.org](mailto:cpursley@lakeland272.org)>; Lisa Rosa <[hr@ebonnerlibrary.org](mailto:hr@ebonnerlibrary.org)>; Luke Bates <[luke.bates@idwr.idaho.gov](mailto:luke.bates@idwr.idaho.gov)>; Matt Diel <[matt.diel@lposd.org](mailto:matt.diel@lposd.org)>; Merritt Horsmon <[merritt.horsmon@idfg.idaho.gov](mailto:merritt.horsmon@idfg.idaho.gov)>; Midas Water <[midaswatercorp@gmail.com](mailto:midaswatercorp@gmail.com)>; Mike Ahmer <[mahmer@idl.idaho.gov](mailto:mahmer@idl.idaho.gov)>; Mike Schacht <[firedept@clarkforkidaho.gov](mailto:firedept@clarkforkidaho.gov)>; Natural Resource Conservation Service - Greg Becker <[greg.becker@id.usda.gov](mailto:greg.becker@id.usda.gov)>; Navy - Glynis Casey <[glynis.casey@navy.mil](mailto:glynis.casey@navy.mil)>; North of the Narrows Fire District <[northofthenarrowsfire@gmail.com](mailto:northofthenarrowsfire@gmail.com)>; Northern Info <[northerninfo@idwr.idaho.gov](mailto:northerninfo@idwr.idaho.gov)>; Northern Lights <[kristin.mettke@nli.coop](mailto:kristin.mettke@nli.coop)>; Northern Lights - Clint Brewing <[clint.brewington@nli.coop](mailto:clint.brewington@nli.coop)>; Northside Water and Syringa Heights Water Association <[allwater49@outlook.com](mailto:allwater49@outlook.com)>; Oden Water Association - Carla Poelstra <[odenwater@gmail.com](mailto:odenwater@gmail.com)>; Pend Oreille Hospital District <[kim.kichenmaster@bonnergeneral.org](mailto:kim.kichenmaster@bonnergeneral.org)>; PHD <[EHApplications@phd1.idaho.gov](mailto:EHApplications@phd1.idaho.gov)>; Priest Lake Public Library District <[plplibrary@hotmail.com](mailto:plplibrary@hotmail.com)>; Richard Hash <[Rich.hash2022@gmail.com](mailto:Rich.hash2022@gmail.com)>; Road & Bridge - Matt Mulder <[matt.mulder@bonnercountyid.gov](mailto:matt.mulder@bonnercountyid.gov)>; Ryan

Zandhuisen <[rzandhuisen@idl.idaho.gov](mailto:rzandhuisen@idl.idaho.gov)>; Sagle Valley Water and Sewer District <[saglewatersewer@gmail.com](mailto:saglewatersewer@gmail.com)>; Sagle Valley Water & Sewer District <[markc@smartplugs.com](mailto:markc@smartplugs.com)>; Sam Owen Fire Rescue Sam Owen Fire Rescue <[sofd@wow-tel.net](mailto:sofd@wow-tel.net)>; Sam Ross <[sam.ross@nli.coop](mailto:sam.ross@nli.coop)>; Sarah Gilmore <[sgilmore@sandpointidaho.gov](mailto:sgilmore@sandpointidaho.gov)>; School District 84 Transportation - James Koehler <[james.koehler@lposd.org](mailto:james.koehler@lposd.org)>; SCHWEITZER FIRE DISTRICT <[SchweitzerFireDistrict@gmail.com](mailto:SchweitzerFireDistrict@gmail.com)>; Selkirk Association of Realtors <[danielle@selkirkaor.com](mailto:danielle@selkirkaor.com)>; Selkirk Recreation District <[elgar@whoi.edu](mailto:elgar@whoi.edu)>; Sheryl Austin <[granitereeder@gmail.com](mailto:granitereeder@gmail.com)>; SOURDOUGH POINT OWNERS ASSOCIATION <[sourdoughpoint@hotmail.com](mailto:sourdoughpoint@hotmail.com)>; Southside Water and Sewer <[southsidewaterandsewer@swsdidaho.org](mailto:southsidewaterandsewer@swsdidaho.org)>; Steve Elgar <[selgar@mac.com](mailto:selgar@mac.com)>; Superintendent School Dist 84 <[kelly.fisher@lposd.org](mailto:kelly.fisher@lposd.org)>; Symone.Legg@itd.idaho.gov; Tammy Miller <[tmiller@selkirkfire.com](mailto:tmiller@selkirkfire.com)>; Tammy Miller <[tmiller@selkirkfire.us](mailto:tmiller@selkirkfire.us)>; TC Energy / TransCanada <[US\\_crossings@tcenergy.com](mailto:US_crossings@tcenergy.com)>; Teresa Decker <[Huckleberryhoa@gmail.com](mailto:Huckleberryhoa@gmail.com)>; Teresa Decker <[huckbayutilities01@gmail.com](mailto:huckbayutilities01@gmail.com)>; Teresa Zamora <[utilities@stoneridgeidaho.com](mailto:utilities@stoneridgeidaho.com)>; Theresa Wheat <[theresa@kootenai.org](mailto:theresa@kootenai.org)>; Tim Ventress <[chventresswplvfd@hotmail.com](mailto:chventresswplvfd@hotmail.com)>; Timberlake Fire District <[Kwright@timberlakefire.com](mailto:Kwright@timberlakefire.com)>; Tom Renzi <[eplfdchief@gmail.com](mailto:eplfdchief@gmail.com)>; US Fish & Wildlife Services <[fw1idahoconsultationrequests@fws.gov](mailto:fw1idahoconsultationrequests@fws.gov)>; West Bonner Library <[meagan@westbonnerlibrary.org](mailto:meagan@westbonnerlibrary.org)>; West Pend Oreille Fire District <[wpofd1@gmail.com](mailto:wpofd1@gmail.com)>  
**Cc:** [earthkeepersschool@gmail.com](mailto:earthkeepersschool@gmail.com); Daniel Britt <[daniel.britt@bonnercountyid.gov](mailto:daniel.britt@bonnercountyid.gov)>; Janna Brown <[janna.brown@bonnercountyid.gov](mailto:janna.brown@bonnercountyid.gov)>  
**Subject:** Bonner County Planning - File CUP0010-25 - Agency Review

The above-named application has been submitted to the Bonner County Planning Department for processing.

Please review the application relative to your agency's area of expertise and include any recommended conditions of approval and supporting code sections. Please see attached for details.

**Thank you,**

**Jeannie Welter**

**Bonner County Planning Department**

**Systems Technician**

**208-265-1458**

### **Now Live: Apply for Your Building Location Permit Online!**

We're making building easier! You can now apply for your **Building Location Permit** quickly and securely through our **new citizen online portal**, available 24/7 from the comfort of your home or office. You can also apply on one of the kiosks provided in the Planning Department office, located in the County Administrative Building, Suite 208.

Fast & easy application process

Track your permit status in real time

Upload documents directly

**Visit** <https://bonnercountyid-energovweb.tylerhost.net/apps/selfservice#/home> **to get started today!**

Effective July 1, 2025, all Building Location Permits must be applied for through the online citizen portal and we will no longer be accepting applications sent via email or printed paper applications. Have questions? Call 208-265-1458, our team is ready to help.

**Build smarter. Apply online.**

[Online Application Guide](#)

---

 **2026\_03\_CUP0010-25\_AgencyReview.pdf**  
197K

# NOTICE OF PUBLIC HEARING



I hereby certify that a true and correct copy of this "Notice of Public Hearing" was digitally transmitted or mailed (postage prepaid) on this **3<sup>rd</sup>** day of **March 2026**.

*Jeannie L Welter*

Jeannie Welter, Systems Technician

This notice was mailed to political subdivisions, property owners within 300 feet of the subject property, and the media on **Tuesday, March 3, 2026**.

**NOTICE IS HEREBY GIVEN** that the Bonner County Zoning Commission will hold a public hearing at **5:30 pm on Thursday, April 9, 2026**, in the Bonner County Administration Building, 1500 Highway 2, Sandpoint, Idaho, by Zoom teleconference, and YouTube Livestream to consider the following requests:

**File CUP0010-25 – Conditional Use Permit – School Facility**: The applicants are requesting a conditional use permit for a school on 15 acres. The property is zoned A/F-20. The project is located off Red Cedar Lane in Section 25 Township 58 North, Range 1 West, Boise-Meridian. The project site is within Northside Fire District.

For details regarding this application, Zoom teleconference, or YouTube livestream, visit the Planning Department web site at [www.bonnercountyid.gov/departments/Planning](http://www.bonnercountyid.gov/departments/Planning). Staff reports are available online or may be viewed at the planning department approximately a week before the scheduled hearing.

**Written statements must be submitted to the planning department record no later than seven (7) days prior to the public hearing.** Written statements not exceeding one standard letter sized, single spaced page may be submitted at the public hearing. Statements can be sent to the Bonner County Planning Department at 1500 Highway 2, Suite 208, Sandpoint, Idaho 83864; faxed to 866-537-4935 or e-mailed to [planning@bonnercountyid.gov](mailto:planning@bonnercountyid.gov). The referenced start time stated above reflects the beginning of the hearing. Specific file start time and hearing duration vary.

During the hearing for this application, the public will be given an opportunity to provide testimony and/or evidence regarding how the proposal does or does not comply with the applicable approval criteria of the Bonner County Revised Code. At the close of the public hearing, the governing body will make a decision on the application that may include, but is not limited to, approval, denial, remand, or continuance of the public hearing. Any person needing special accommodations to participate in the public hearing should contact the Bonner County Planning Department at (208) 265-1458 at least 48 hours prior to the scheduled hearing.

**If you have no comment or response, you may indicate below and return this form to the Planning Department.**

NO COMMENT Kootenai-Ponderay Sewer District 3/3/2026  
Name Date  
*out of boundaries*

# 298 RED CEDAR LANE SITE PLAN

Revised Site Plan  
Received 2.3.26

NT

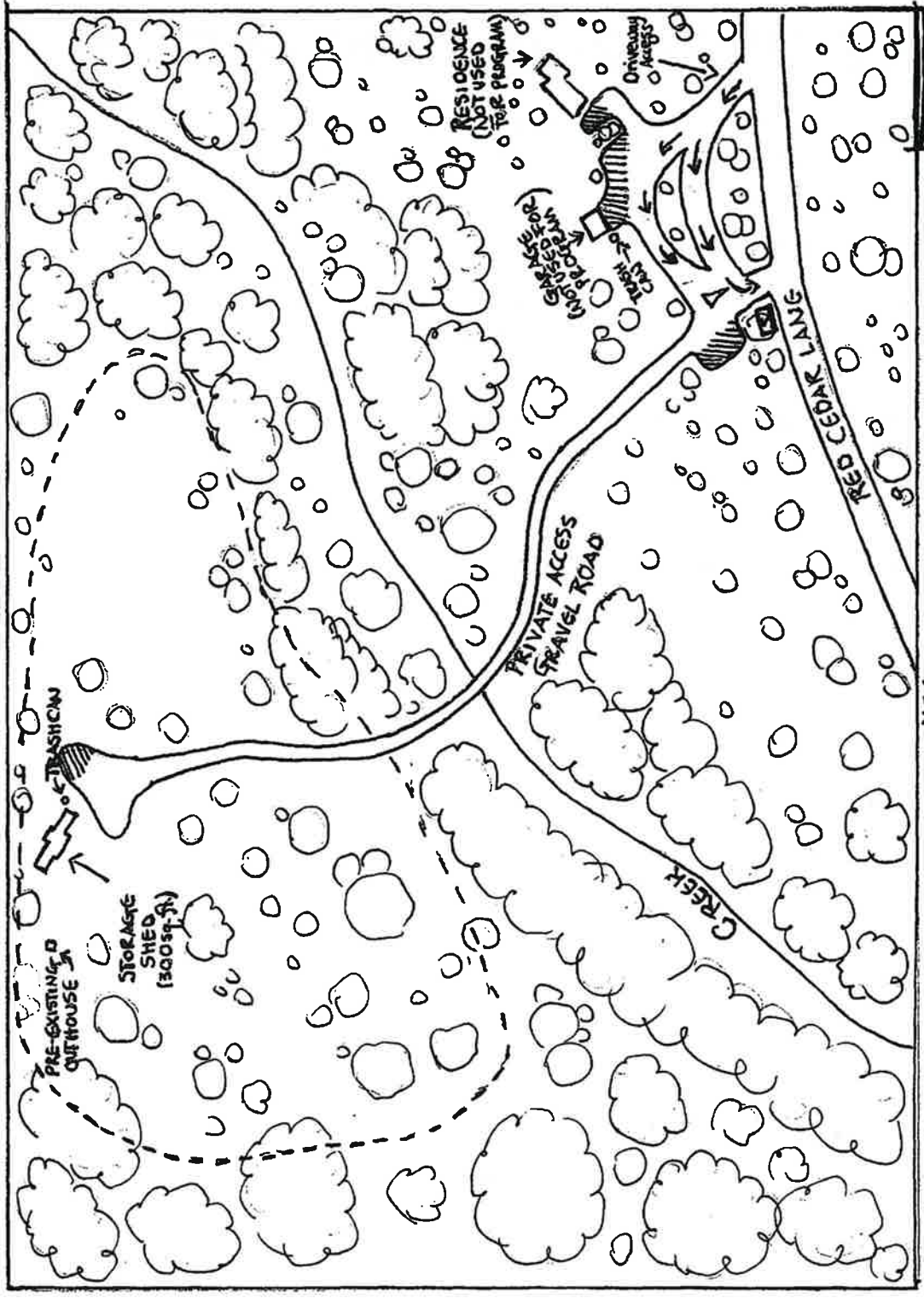

SCALE  
1" = 100'

- KEY
- - - - = GENERAL OUTDOOR EDUCATION AREA
  - [Hatched Box] = PARKING AREAS
  - [Square with S] = SIGN - NTS ON PROGRAM DNS
  - [Tree Symbol] = TREES / FORESTED AREA

SUBJECT PROPERTY BOUNDARY  
(15 ACRES)



Janna Brown <janna.brown@bonnercountyid.gov>

**[EXT SENDER] RE: File CUP0010-25 - Conditional Use Permit - School Facility**

1 message



**Timothy French** <TFrench@phd1.idaho.gov>  
To: Bonner County Planning <planning@bonnercountyid.gov>

Fri, Mar 20, 2026 at 9:08 AM

Bonner County Planning Department,

Attached is an **updated** comment letter regarding File CUP0010-25 - Conditional Use Permit - School Facility.

Thank you,

 	<p><b>Tim French</b>   Registered Environmental Health Specialist          2101 W. Pine Street, Sandpoint, ID 83864  <b>P:</b> 208-265-6384  <b>W:</b> <a href="http://Panhandlehealthdistrict.org">Panhandlehealthdistrict.org</a></p>
--	---

IMPORTANT: The information contained in this email may be privileged, confidential or otherwise protected from disclosure. All persons are advised that they may face penalties under state and federal law for sharing this information with unauthorized individuals. If you received this email in error, please reply to the sender that you received this information in error. Also, please delete this email after replying to the sender.

**From:** Timothy French  
**Sent:** Wednesday, March 11, 2026 9:41 AM  
**To:** Bonner County Planning <[planning@bonnercountyid.gov](mailto:planning@bonnercountyid.gov)>  
**Subject:** RE: File CUP0010-25 - Conditional Use Permit - School Facility

Bonner County Planning Department,

Please see attached comments regarding File CUP0010-25 - Conditional Use Permit - School Facility.

Thank you,

 	<p><b>Tim French</b>   Registered Environmental Health Specialist 2101 W. Pine Street, Sandpoint, ID 83864 <b>P:</b> 208-265-6384 <b>W:</b> <a href="http://Panhandlehealthdistrict.org">Panhandlehealthdistrict.org</a></p>
---	--

IMPORTANT: The information contained in this email may be privileged, confidential or otherwise protected from disclosure. All persons are advised that they may face penalties under state and federal law for sharing this information with unauthorized individuals. If you received this email in error, please reply to the sender that you received this information in error. Also, please delete this email after replying to the sender.

---

 **CUP0010-25 PHD updated Comments 3.20.26.pdf**  
572K



# Panhandle Health District

*Healthy People in Healthy Communities*

**Public Health**  
Prevent. Promote. Protect.

**Panhandle Health District**

March 20, 2026

Bonner County Planning Department

1500 Highway 2, Suite 208

Sandpoint, ID 83864

**RE: File CUP0010-25 – Conditional Use Permit – School Facility**

Bonner County Planning Department,

This letter acts as an update to the letter sent March 11, 2026 by the Panhandle Health District. The applicant for File CUP0010-25 – Conditional Use Permit – School Facility has submitted a Privy Permit Application and had a Permit issued (PHD Permit #26-09-12551). This permit resolves the issue of restroom facility for the proposed project.

The applicant has stated that they will use either a portable, self contained hand wash station and/or the use of hand sanitizer, and therefore will not be required to have a septic system on site.

If in the future the applicant proposes any plumbed water to be used by students, staff, or parents, the applicant shall apply for a Septic Permit and have a Septic System installed.

Thank you,

Tim French | Registered Environmental Health Specialist

Email: [tfrench@phd1.idaho.gov](mailto:tfrench@phd1.idaho.gov)

P: 208-265-6384

W: [Panhandlehealthdistrict.org](http://Panhandlehealthdistrict.org)

Sandpoint – Bonner County  
2101 W. Pine St.  
Sandpoint, ID 83864  
208.263.5159



Janna Brown <janna.brown@bonnercountyid.gov>

**[EXT SENDER] RE: File CUP0010-25 - Conditional Use Permit - School Facility**

1 message



**Timothy French** <TFrench@phd1.idaho.gov>  
To: Bonner County Planning <planning@bonnercountyid.gov>

Wed, Mar 11, 2026 at 9:41 AM

Bonner County Planning Department,

Please see attached comments regarding File CUP0010-25 - Conditional Use Permit - School Facility.

Thank you,

 	<p><b>Tim French</b>   Registered Environmental Health Specialist</p> <p>2101 W. Pine Street, Sandpoint, ID 83864</p> <p><b>P:</b> 208-265-6384</p> <p><b>W:</b> <a href="http://Panhandlehealthdistrict.org">Panhandlehealthdistrict.org</a></p>
--	---

IMPORTANT: The information contained in this email may be privileged, confidential or otherwise protected from disclosure. All persons are advised that they may face penalties under state and federal law for sharing this information with unauthorized individuals. If you received this email in error, please reply to the sender that you received this information in error. Also, please delete this email after replying to the sender.

 **CUP0010-25 PHD Comments 3.11.26.pdf**  
801K



# Panhandle Health District

*Healthy People in Healthy Communities*

**Public Health**  
Prevent. Promote. Protect.

**Panhandle Health District**

March 11, 2026

Bonner County Planning Department  
1500 Highway 2, Suite 208  
Sandpoint, ID 83864

**RE: File CUP0010-25 – Conditional Use Permit – School Facility**

Bonner County Planning Department,

Panhandle Health District(PHD) has reviewed the Application for File CUP0010-25 – Conditional Use Permit – School Facility and has the following comments:

The applicant is proposing the use of an outhouse for wastewater disposal, however, at this time PHD is unable to locate a Permit for the outhouse(pit privy). The State of Idaho requires that pit privys be permitted for use. The applicant is also suggesting in the Application that students, visitors, and teachers will be using “hand washing and drinking water” from an existing well. It is unclear where wastewater from handwashing will occur, as it cannot be disposed of on the ground or into existing septic systems/unpermitted outhouse. There is an existing Septic System for a residential Cabin that is installed and approved(24-09-08105), and a Septic Permit for a proposed second dwelling on site(not installed yet Permit # 25-09-10926), however, these Septic Permits/Systems are not designed for additional wastewater disposal flows generated by the proposed use.

Per IDAPA 58.01.03.001.03, Every owner of real property is jointly and individually responsible for:

- i. Storing, treating, and disposing of blackwaste and wastewater generated on that property.
- ii. Connecting all plumbing fixtures on that property that discharge wastewaters to an approved wastewater system or facility.
- iii. Obtaining necessary permits and approvals for installation of individual or subsurface blackwaste and wastewater disposal systems.

**The applicant needs to apply for a Septic Permit, have system permitted and installed for handwashing and wastewater disposal, or provide adequate portable sanitation units with handwash stations that can be pumped by a licensed professional or removed when not in use.**

Thank you,

**Tim French** | Registered Environmental Health Specialist

**Email** – tfrench@phd1.idaho.gov

**P:** 208-265-6384

**W:** Panhandlehealthdistrict.org

Sandpoint – Bonner County  
2101 W. Pine St.  
Sandpoint, ID 83864  
208.263.5159



Janna Brown &lt;janna.brown@bonnercountyid.gov&gt;

---

**[EXT SENDER] Agency comments: CUP0010-25 School Facility**

1 message

---

**Jeff Armstrong** <jarmstrong@selkirkfire.us>  
To: Bonner County Planning <planning@bonnercountyid.gov>

Thu, Mar 12, 2026 at 3:01 PM

I am writing to submit agency comments for the above CUP.

My concern is that we seem to be setting the precedent for a commercial occupancy in a residential area (A/F 20). Schools with attendance of 6 or more students, become subject to the requirements and Fire Code, and are classified as a "group E Occupancy".

### Practical examples

- Home tutoring with 4 kids = still residential/primary occupancy.
- Small homeschool with 8 kids = typically Group E.
- Daycare with 12 preschool kids = Group E or I-4, depending on ages.

Group E triggers the need for the following:

- Fire alarm systems
- Fire Extinguishers
- Egress width and exit count
- Fire separations
- Door hardware
- Stricter interior finish and corridor rules.
- Evacuation plans
- Annual Fire Inspections

In the application, they articulate all activities will be outside; however, will that be practical with our weather? This is where my concern comes - that in the future, they will construct additional structures, or use existing structures for activities - which then creates an issue with classification and enforcement. It would also create a liability to the applicant.

Roadway access and parking appear to be insufficient as well, or is not detailed enough on plans.

Thank you.

**Jeff Armstrong**

Fire Chief at Selkirk Fire Rescue &amp; EMS

208-263-7929 | [selkirkfire.us](http://selkirkfire.us)





Janna Brown &lt;janna.brown@bonnercountyid.gov&gt;

## Re: [EXTERNAL] Bonner County Planning - File CUP0010-25 - Agency Review

1 message

'Ken Flint' via Mail-Planning <planning@bonnercountyid.gov>

Wed, Mar 18, 2026 at 8:07 AM

Reply-To: Ken Flint &lt;ken\_flint@tcenergy.com&gt;

To: Bonner County Planning Department &lt;planning@bonnercountyid.gov&gt;

No comment for TC Energy/ Not near pipeline.

Ken

**From:** Bonner County Planning Department <planning@bonnercountyid.gov>

**Sent:** Tuesday, March 3, 2026 10:17 AM

**To:** Alan Brinkmeier <alan.brinkmeier@bonnercountyid.gov>; Amber Burgess <clerk@ebsewerdistrict.com>; Army Corps of Engineers <CENWW-RD-CDA@usace.army.mil>; Avista Copr - Jay West <jay.west@avistacorp.com>; Avista Corp - Peggy George <peggy.george@avistacorp.com>; Becky Meyer <becky.meyer@lposd.org>; Bill Berg <billb@bbsewer.org>; Bonner County Assessors <assessorsgroup@bonnercountyid.gov>; BONNER COUNTY HISTORICAL SOCIETY AND MUSEUM <DIRECTOR@bonnercountyhistory.org>; Bonner County Solid Waste <solidwaste@bonnercountyid.gov>; Bonnie Schademan <bonnies@inlandpower.com>; Brenna Garro <Brenna.Garro@oer.idaho.gov>; Bryan Quayle <quaylelanduseconsulting@gmail.com>; Carrol Stejer <CASTEJER@gmail.com>; Charity Hinshaw <Charityhinshaw@sd83.org>; Chief Debbie Carpenter <chief@spiritleakefire.com>; City of Clark Fork <city@clarkforkidaho.gov>; City of Clark Fork <CityClerk1@clarkforkidaho.gov>; City of Dover <cityclerk@cityofdoveridaho.org>; City of East Hope Franck <easthope.city@gmail.com>; City of Hope <hopecityclerk@gmail.com>; City of Kootenai <cityclerk@cityofkootenai.org>; City of Oldtown <cityofoldtown@hotmail.com>; City of Sandpoint Planning <cityplanning@sandpointidaho.gov>; cityclerk@spiritleakeid.gov <cityclerk@spiritleakeid.gov>; Colleen Johnson <CJohnson@kootenaiponderaysewerdistrict.org>; Craig Hill <craighill@hillsresort.com>; D1Permits <D1Permits@itd.idaho.gov>; Dan Brown <dbrown@idl.idaho.gov>; Dan Scholz <dan.scholz@nli.coop>; Dave Schuck <dave.schuck@bonnercountyid.gov>; David LaTourette <coolinfirechief@gmail.com>; David LaTourette <Coolinfidchief@gmail.com>; Dean Davis <deandavis@sd83.org>; East Bonner Library <Amanda@ebonnerlibrary.org>; East Priest Lake Fire District <eastpriestlakefd@gmail.com>; Erik Sjoquist <esjoquist@idl.idaho.gov>; Federal Aviation Administration <Heather.pate@faa.gov>; Frankie Dunn <Frankiejdunn@hotmail.com>; Fritz Broschet <outletbaysewer@gmail.com>; Garfield Bay Water and Sewer District Clerk <garfieldbaywsd@hotmail.com>; Gavin Gilcrease <ggilcrease@sandpointidaho.gov>; ID State Historical Society - Dan Everhart <dan.everhart@ishs.idaho.gov>; Idaho Department of Environmental Quality <deqcomments@deq.idaho.gov>; Independent Hwy Dist - Julie Bishop <ihdclerk@gmail.com>; ITD - Robert Beachler <robert.beachler@itd.idaho.gov>; ITD - Stacy Simkins <stacy.simkins@itd.idaho.gov>; Jack Schenck <Jack.schenck@vyvebb.com>; Jake Gabell <jgabell@priestriver-id.gov>; Janice Best <janicesb@televar.com>; Jason Johnson <jason.johnson@bonnercountyid.gov>; Jason Kimberling <jason.kimberling@itd.idaho.gov>; Jeff Lindsey <jeff.lindsey@bonnercountyid.gov>; Jessie Roe <BWSD637@gmail.com>; Joe Kren <joekren@sd83.org>; Jordan Brooks <coolinsewer@gmail.com>; KayLeigh Miller <klmiller@ponderay.org>; kbsd sewer <kbsdpl@hotmail.com>; Ken Flint

<[ken\\_flint@tcenergy.com](mailto:ken_flint@tcenergy.com)>; Kenny Huston <[kenny.huston@oer.idaho.gov](mailto:kenny.huston@oer.idaho.gov)>; Kim Hoodenpyle <[kjh5345@gmail.com](mailto:kjh5345@gmail.com)>; Kim Spacek <[kimspacek@sd83.org](mailto:kimspacek@sd83.org)>; Kimberly Hobson <[Kimberly.Hobson@itd.idaho.gov](mailto:Kimberly.Hobson@itd.idaho.gov)>; Laclede Water District <[info@lactedewaterdistrict.org](mailto:info@lactedewaterdistrict.org)>; Lakeland Joint School District #272 <[cpursley@lakeland272.org](mailto:cpursley@lakeland272.org)>; Lisa Rosa <[hr@ebonnerlibrary.org](mailto:hr@ebonnerlibrary.org)>; Luke Bates <[luke.bates@idwr.idaho.gov](mailto:luke.bates@idwr.idaho.gov)>; Matt Diel <[matt.diel@lposd.org](mailto:matt.diel@lposd.org)>; Merritt Horsmon <[merritt.horsmon@idfg.idaho.gov](mailto:merritt.horsmon@idfg.idaho.gov)>; Midas Water <[midaswatercorp@gmail.com](mailto:midaswatercorp@gmail.com)>; Mike Ahmer <[mahmer@idl.idaho.gov](mailto:mahmer@idl.idaho.gov)>; Mike Schacht <[firedept@clarkforkidaho.gov](mailto:firedept@clarkforkidaho.gov)>; Natural Resource Conservation Service - Greg Becker <[greg.becker@id.usda.gov](mailto:greg.becker@id.usda.gov)>; Navy - Glynis Casey <[glynis.casey@navy.mil](mailto:glynis.casey@navy.mil)>; North of the Narrows Fire District <[northofthenarrowsfire@gmail.com](mailto:northofthenarrowsfire@gmail.com)>; Northern Info <[northerninfo@idwr.idaho.gov](mailto:northerninfo@idwr.idaho.gov)>; Northern Lights <[kristin.mettke@nli.coop](mailto:kristin.mettke@nli.coop)>; Northern Lights - Clint Brewing <[clint.brewington@nli.coop](mailto:clint.brewington@nli.coop)>; Northside Water and Syringa Heights Water Association <[allwater49@outlook.com](mailto:allwater49@outlook.com)>; Oden Water Association - Carla Poelstra <[odenwater@gmail.com](mailto:odenwater@gmail.com)>; Pend Oreille Hospital District <[kim.kichenmaster@bonnergeneral.org](mailto:kim.kichenmaster@bonnergeneral.org)>; PHD <[EHapplications@phd1.idaho.gov](mailto:EHapplications@phd1.idaho.gov)>; Priest Lake Public Library District <[plplibrary@hotmail.com](mailto:plplibrary@hotmail.com)>; Richard Hash <[Rich.hash2022@gmail.com](mailto:Rich.hash2022@gmail.com)>; Road & Bridge - Matt Mulder <[matt.mulder@bonnercountyid.gov](mailto:matt.mulder@bonnercountyid.gov)>; Ryan Zandhuisen <[rzandhuisen@idl.idaho.gov](mailto:rzandhuisen@idl.idaho.gov)>; Sagle Valley Water and Sewer District <[saglewatersewer@gmail.com](mailto:saglewatersewer@gmail.com)>; Sagle Valley Water & Sewer District <[markc@smartplugs.com](mailto:markc@smartplugs.com)>; Sam Owen Fire Rescue Sam Owen Fire Rescue <[sofd@wow-tel.net](mailto:sofd@wow-tel.net)>; Sam Ross <[sam.ross@nli.coop](mailto:sam.ross@nli.coop)>; Sarah Gilmore <[sgilmore@sandpointidaho.gov](mailto:sgilmore@sandpointidaho.gov)>; School District 84 Transportation - James Koehler <[james.koehler@lposd.org](mailto:james.koehler@lposd.org)>; SCHWEITZER FIRE DISTRICT <[SchweitzerFireDistrict@gmail.com](mailto:SchweitzerFireDistrict@gmail.com)>; Selkirk Association of Realtors <[danielle@selkirkaor.com](mailto:danielle@selkirkaor.com)>; Selkirk Recreation District <[elgar@whoi.edu](mailto:elgar@whoi.edu)>; Sheryl Austin <[granitereeder@gmail.com](mailto:granitereeder@gmail.com)>; SOURDOUGH POINT OWNERS ASSOCIATION <[sourdoughpoint@hotmail.com](mailto:sourdoughpoint@hotmail.com)>; Southside Water and Sewer <[southsidewaterandsewer@swsdidaho.org](mailto:southsidewaterandsewer@swsdidaho.org)>; Steve Elgar <[selgar@mac.com](mailto:selgar@mac.com)>; Superintendent School Dist 84 <[kelly.fisher@lposd.org](mailto:kelly.fisher@lposd.org)>; Symone.legg@itd.idaho.gov <[Symone.legg@itd.idaho.gov](mailto:Symone.legg@itd.idaho.gov)>; Tammy Miller <[tmiller@selkirkfire.com](mailto:tmiller@selkirkfire.com)>; Tammy Miller <[tmiller@selkirkfire.us](mailto:tmiller@selkirkfire.us)>; US Crossings <[us\\_crossings@tcenergy.com](mailto:us_crossings@tcenergy.com)>; Teresa Decker <[Huckleberryhoa@gmail.com](mailto:Huckleberryhoa@gmail.com)>; Teresa Decker <[huckbayutilities01@gmail.com](mailto:huckbayutilities01@gmail.com)>; Teresa Zamora <[utilities@stoneridgeidaho.com](mailto:utilities@stoneridgeidaho.com)>; Theresa Wheat <[theresa@kootenai.org](mailto:theresa@kootenai.org)>; Tim Ventress <[chventresswplvfd@hotmail.com](mailto:chventresswplvfd@hotmail.com)>; Timberlake Fire District <[Kwright@timberlakefire.com](mailto:Kwright@timberlakefire.com)>; Tom Renzi <[epbfdchief@gmail.com](mailto:epbfdchief@gmail.com)>; US Fish & Wildlife Services <[fw1idahoconsultationrequests@fws.gov](mailto:fw1idahoconsultationrequests@fws.gov)>; West Bonner Library <[meagan@westbonnerlibrary.org](mailto:meagan@westbonnerlibrary.org)>; West Pend Oreille Fire District <[wpofd1@gmail.com](mailto:wpofd1@gmail.com)>

**Cc:** [earthkeepersschool@gmail.com](mailto:earthkeepersschool@gmail.com) <[earthkeepersschool@gmail.com](mailto:earthkeepersschool@gmail.com)>; Daniel Britt <[daniel.britt@bonnercountyid.gov](mailto:daniel.britt@bonnercountyid.gov)>; Janna Brown <[janna.brown@bonnercountyid.gov](mailto:janna.brown@bonnercountyid.gov)>

**Subject:** [EXTERNAL] Bonner County Planning - File CUP0010-25 - Agency Review

**EXTERNAL EMAIL: PROCEED WITH CAUTION.**

This e-mail has originated from outside of the organization. Do not respond, click on links or open attachments unless you recognize the sender or know the content is safe. If this email looks suspicious, report it.

The above-named application has been submitted to the Bonner County Planning Department for processing.

Please review the application relative to your agency's area of expertise and include any recommended conditions of approval and supporting code sections. Please see attached for details.

Thank you,

**Jeannie Welter**  
Bonner County Planning Department  
Systems Technician  
208-265-1458

**Now Live: Apply for Your Building Location Permit Online!**

We're making building easier! You can now apply for your **Building Location Permit** quickly and securely through our **new citizen online portal**, available 24/7 from the comfort of your home or office. You can also apply on one of the kiosks provided in the Planning Department office, located in the County Administrative Building, Suite 208.

Fast & easy application process  
Track your permit status in real time  
Upload documents directly

**Visit <https://bonnercountyid-energovweb.tylerhost.net/apps/selfservice#/home> to get started today!**

Effective July 1, 2025, all Building Location Permits must be applied for through the online citizen portal and we will no longer be accepting applications sent via email or printed paper applications. Have questions? Call 208-265-1458, our team is ready to help.

**Build smarter. Apply online.**  
**[Online Application Guide](#)**

We respect your right to choose which electronic messages you receive. **To stop receiving this and similar communications from TC Energy please reply to this email and change the subject line to "UNSUBSCRIBE".** This electronic message and any attached documents are intended only for the named addressee(s). This communication from TC Energy may contain information that is privileged, confidential or otherwise protected from disclosure and it must not be disclosed, copied, forwarded or distributed without authorization. If you have received this message in error, please notify the sender immediately and delete the original message. Thank you.

Nous respectons votre droit de choisir les messages électroniques que vous recevez. **Pour ne plus recevoir ce message et des communications similaires de TC Énergie veuillez répondre à ce courriel avec l'objet "DÉSABONNEMENT".** Ce message électronique et tous les documents joints sont destinés uniquement aux destinataires nommés. Cette communication de TC Énergie pourrait contenir de l'information privilégiée, confidentielle ou autrement protégée de la divulgation, et elle ne doit pas être divulguée, copiée, transférée ou distribuée sans autorisation. Si vous avez reçu ce message par erreur, veuillez en aviser immédiatement l'expéditeur et supprimer le message initial. Merci.

Respetamos el derecho de elegir los mensajes electrónicos que desea recibir. **Para dejar de recibir estos comunicados y otros similares de TC Energía responda este correo y cambie el asunto a "CANCELAR SUSCRIPCIÓN".** Este mensaje electrónico y los documentos adjuntos están dirigidos solo a los destinatarios indicados. Este comunicado puede contener información de TC Energía privilegiada, confidencial, o bien protegida contra su divulgación, por lo que no se debe divulgar, copiar, reenviar ni distribuir sin autorización. Si recibió este mensaje por error, notifique de inmediato al remitente y borre el mensaje original. Gracias.



Daniel Britt &lt;daniel.britt@bonnercountyid.gov&gt;

**Fwd: [EXT SENDER] RE: [EXTERNAL] Time-Sensitive Request – Fire Protection Guidance for CUP0010-25 (Response if possible by April 1)**

1 message

**Janna Brown** <janna.brown@bonnercountyid.gov>  
To: Daniel Britt <daniel.britt@bonnercountyid.gov>

Mon, Mar 23, 2026 at 9:14 AM

**Thank you,  
Janna Brown, Administrative Assistant III  
Bonner County Planning Department  
208-265-1458 ext - 1252**

----- Forwarded message -----

From: **Jeff Armstrong** <jarmstrong@selkirkfire.us>

Date: Mon, Mar 23, 2026 at 9:08 AM

Subject: [EXT SENDER] RE: [EXTERNAL] Time-Sensitive Request – Fire Protection Guidance for CUP0010-25 (Response if possible by April 1)

To: Hilary Petterson &lt;earthkeeperschool@gmail.com&gt;

Cc: Tammy Miller &lt;tmiller@selkirkfire.us&gt;, Bonner County Planning &lt;planning@bonnercountyid.gov&gt;

Good morning, Hilary.

I did submit comments on this CUP. Those should be posted on the County website.

This is a tough one. The issue for us, is that when you exceed a certain number of students, this becomes an E or I occupancy under the fire code. I know the claim is that all activities will be outdoors, but one has to wonder about restrooms, weather, etc. As soon as access to any structure is granted, it becomes part of the occupancy and subject to the fire code. In fact, there may be other things that apply to the property as a whole once you transition to commercial use.

Regardless of the indoor/outdoor debate, other requirements of the fire code would apply including parking, fire access, egress, emergency plans, etc. Required water supply would be hard to calculate, and I would need more information. Should you want us to look at this, and any applicable codes, and provide our comments/requirements, Tammy Miller (cc'd here) can provide a fire plan review application.

Let me know if you have any other questions. Thanks

**Jeff Armstrong**

Fire Chief at Selkirk Fire Rescue &amp; EMS

208-263-7929 | [selkirkfire.us](http://selkirkfire.us)



---

**From:** Hilary Petterson <[earthkeeperschool@gmail.com](mailto:earthkeeperschool@gmail.com)>  
**Sent:** Saturday, March 21, 2026 5:47 PM  
**To:** Inspections <[inspections@selkirkfire.us](mailto:inspections@selkirkfire.us)>  
**Subject:** [EXTERNAL] Time-Sensitive Request – Fire Protection Guidance for CUP0010-25 (Response if possible by April 1)

Hello,

I'm reaching out regarding Bonner County Planning file **CUP0010-25** (outdoor education program on Red Cedar Lane), located within the Northside Fire District.

This is a small, part-time homeschool program (approximately 24 students, meeting twice per week for about 5 hours per day during part of the year), and there are no permanent structures proposed—the use is entirely outdoors.

Bonner County code (BCRC 12-333(8)) requires that “adequate water for fire suppression” be demonstrated as part of a Conditional Use Permit. I'm trying to understand how your district evaluates “adequate” fire protection for an outdoor-only use like this.

If you're able, could you briefly clarify:

- Whether the district has any minimum water supply expectations for outdoor uses without structures
- Whether on-site water (cistern/tank/pond) is typically expected, or if response is handled through tenders/drafting
- What factors are most important (e.g., access, defensible space, nearby water sources)
- Whether the district has reviewed this specific proposal

I realize you're busy, and I truly appreciate any guidance you can provide. Even a brief email response or bullet points would be very helpful.

Because written comments for this application are due April 2, it would be greatly appreciated if you're able to respond by April 1, but I understand if timing does not allow.

Thank you for your time and for your service to the community.

Sincerely,

Hilary Petterson

[CAUTION: This email originated from outside Selkirk Fire. Do not click links or open attachments unless you recognize the sender and know the content is safe.]



Maya Johnson <maya.johnson@bonnercountyid.gov>

---

**[EXT SENDER] RE: Bonner County Planning - File CUP0010-25 - Agency Review**

---

**DEQ Comments** <deqcomments@deq.idaho.gov>  
To: Bonner County Planning Department <planning@bonnercountyid.gov>

Thu, Apr 2, 2026 at 3:06 PM

Good Afternoon,

Thank you for providing the opportunity to comment. DEQ has no environmental impact comments for the project listed above at this stage of development.

Thank you,

Idaho Department of Environmental Quality  
2110 Ironwood Parkway, Coeur d'Alene, Idaho 83814  
Office Line: 208.769.1422

[www.deq.idaho.gov](http://www.deq.idaho.gov)

**Our mission:** To protect human health and the quality of Idaho's air, land, and water.

[Quoted text hidden]